TODAY'S PAPER INSIDE

express

SEPTEMBER 3, 2010 | A PUBLICATION OF The Washington Post

ADVERTISEMENT

Hurry In Now! Ends Monday!

Holiday Hrs: Fri. 9/3 10-9, Sat. 9/4 9-9, Sun. 9/5 10-7, Mon. 9/6 9-9

Labor Day Sale!

FREE!*

Set Up
with delivery

Frame Upgrade
with purchase of regular frame

Stearns & Foster Pillows
with purchase of Stearns & Foster mattress set

Beautyrest Sheet Set
when you buy a new 2010 Beautyrest mattress set, $899 and up.

Money-Back Guarantee
see store for details

Serta Sheep Plushie
with Serta mattress set purchase

UNBEATABLE 25% Price Guarantee!

We beat their price by 25%, or it's FREE.

Sleep Happens!

SHOP ONLINE!

MATTRESS Warehouse℠

sleephappens.com

Regular Store Hours: Sun 11-6, Mon-Fri 10-9, Sat 10-8

Labor Da

Any Size, One Low Price!

Sealy

Econo Innerspring

Twin • Full • Queen

$ 99 each piece

Sold in sets only.

Any Size, One Low Price!

Simmons BeautySleep

BeautySleep Firm or Plush

Twin • Full • Queen • King

$ 149 each piece

Sold in sets only. King 3 pc set.

Any Si One Low

Sealy Posturepedic

Sealy Maste

Twin • Full • Qu

$ 19

Sold in sets only.

1/2 Price!

Serta Perfect Sleeper

Perfect Sleeper Spongebob

WAREHOUSE PRICE: $599

SALE PRICE: $299 Twin 2 pc. set

SPONGEBOB SQUAREPANTS

$799 $399 Full 2 pc. set

Mattresses sold separately at 70% of the set price.

Wow! 50% Off!

Your Choice of Comfort!

Sealy Posturepedic Preferred Collection, Your Choice! Firm, Super Plush, or Super Pillowtop or Perfect Sleeper

Sealy Posturepedic

	COMPARE AT:	SALE PRICE:
Twin 2 pc set	$1098	$449
Full 2 pc set	$1238	$579
Queen 2 pc set	$1298	$599
King 3 pc set	$1698	$899

Serta

In Stock! Take It Home Today!

©COPYRIGHT 2010 MATTRESS WAREHOUSE, INC. * PREVIOUS PURCHASES EXCLUDED. NOT RESPONSIBLE FOR T
*ONE-TIME MONEY BACK GUARANTEE EXCLUDES PREVIOUS PURCHASES. AVAILABLE ON ALL TEMPUR-PEDIC MATTRESSES, BEAUTYREST NXG, NATURE'S ESSENCE & SEALY POST
*PRICE GUARANTEE: WE WILL BEAT ANYONE'S PRICE BY 25% ON QUALIFYING MATTRESS MODELS. MUST PRESENT COMPETITOR'S CURRENT AD
OFFER EXCLUDES CLOSEOUTS, SPECIAL PURCHASES, FLOOR MODELS, EXCHANGES, WARRANTIES, INTERNET PURCHASES, AND ONE-

SEASON'S GREETINGS NCAA PREVIEW PAGE 20

express
www.expressnightout.com

express nightout Newsletter
The D.C. area's best events in your inbox each week
Sign up at...
ExpressNightOut.com/newsletter

SEPTEMBER 3, 2010 | A PUBLICATION OF The Washington Post | NEWS, ENTERTAINMENT, ARTS, LIFESTYLES | FREE DAILY

THE COAST IS CLEARED

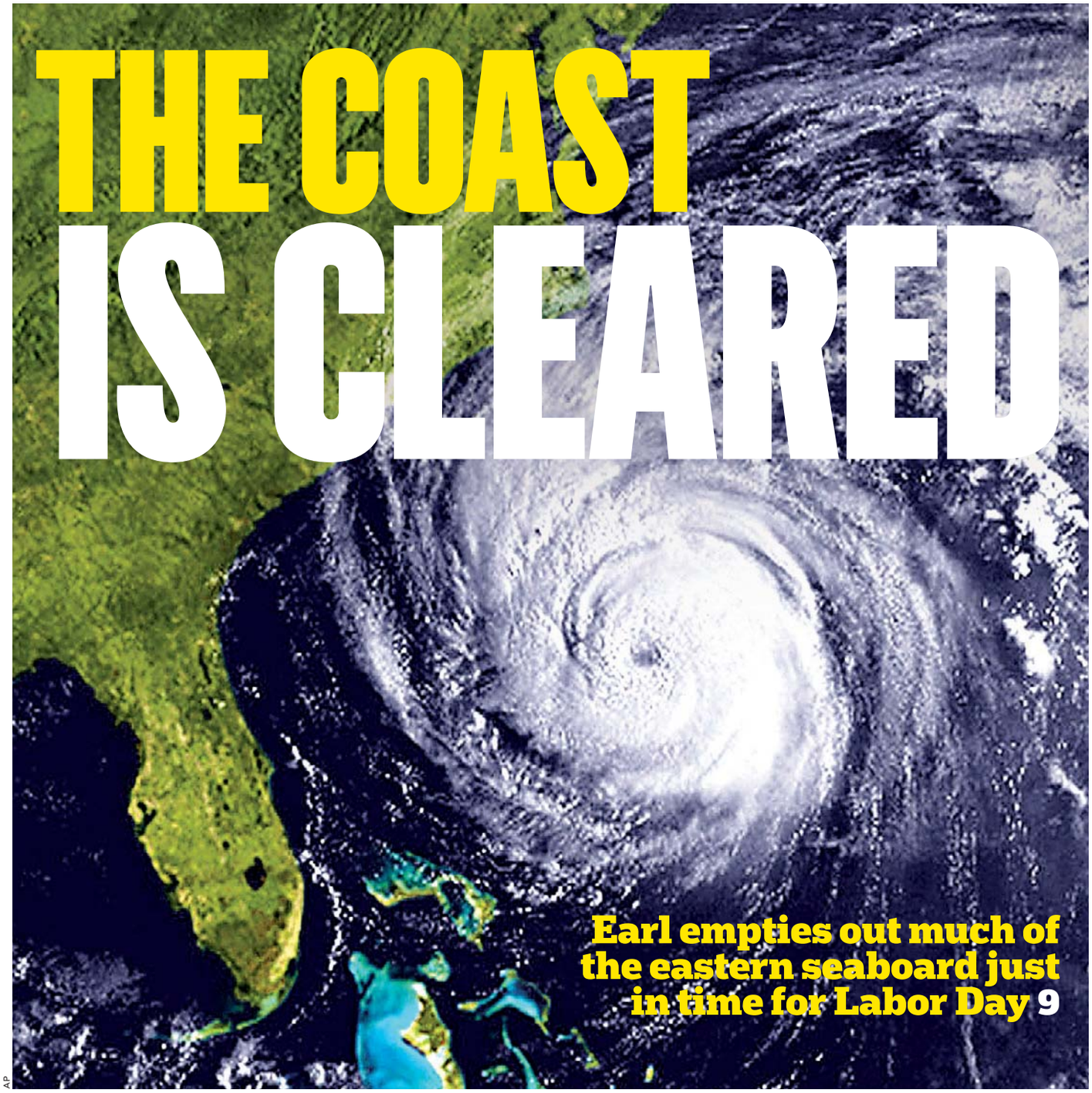

AP

Earl empties out much of the eastern seaboard just in time for Labor Day 9

Weekend

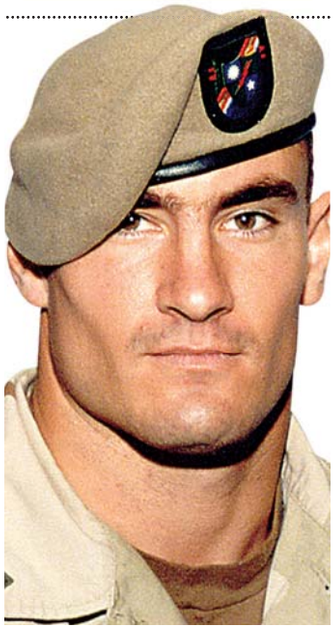

HERO IN THE MAKING

'The Tillman Story' explores the man and the military's myths 28

NOT A REPEAT

Oil rig explodes off Louisiana, but there's no evidence of a spill 3

'IMPORTANT STEPS'

Abbas, Netanyahu end peace talks with a plan to meet again 4

am 90 | 67 pm

FOR EXTENDED FORECAST, SEE PAGE 37

eo

EYE OPENERS

Screenings of 'Zorro, The Fun Blade' to Follow

The classic ditty "Kookaburra Sits in the Old Gum Tree" has had its lyrics altered at a primary school in Victoria, Australia. The New Zealand Herald reports that students have been told to sing the line "Kookaburra, gay your life must be" as "Kookaburra, fun your life must be, because of misunderstandings over the meaning of the word "gay."

Not a Wild Goose, Exactly

After being chased through Pennsylvania Saturday night, an intoxicated, nude driver told the arresting officer that he "didn't know" why he was naked. Todd Edward Crenshaw, 27, was reported in a Chambersburg newspaper to have "mooned" passing cars before the chase began. A breathalyzer test placed his blood alcohol level at .170, which may have something to do with why he was naked.

Spencer Pratt Has Officially Reached New Low

A homeless man who called 911 from the hot tub of a suburban Portland home and asked for towels, hot chocolate and a hug got arrested for trespassing instead. Mark Eskelsen called 911 from his cell phone, identified himself as "sheriff of Washington County," and asked for medical help. He later admitted he wasn't the sheriff but said he'd been "yelling for about an hour and a half." (AP)

The Big Picture

RAJANISH KAKADE/AP

CHILDREN DRESSED as the Hindu God Krishna — including one who gave the costume some extra effort — look on during festivities to mark Janmashtami at a school in Mumbai, India, on Wednesday. Janmashtami is the festival that marks the birth of Krishna, which is said to have taken place in 3228 B.C.

THE RESERVE

You Pay	For Value	Discount
$15	$30	50%

Highlights:
- Refined Atmosphere
- Extensive Wine List
- International Tapas Menu
- Casual & Elegant Lounging

WASHINGTON DC

TOSCANA GRILL

You Pay	For Value	Discount
$15	$40	62%

Highlights:
- Organic Italian Menu
- Wheat & Gluten Free Pasta
- Eco-Green Atmosphere
- Fresh & Sustainable Seafood

ARLINGTON, VA

JACKIE'S WINE CLUB

You Pay	For Value	Discount
$5	$10	50%

Highlights:
- Elegant Wine Selections
- Romantic & Fun Atmosphere
- Delicious Tapas
- Wine Expertise

ROCKVILLE, MD

save up to 90%

Got Deals!

Presented By RESTAURANTBAR.COM

Check, Click & Save! It's that simple!
Incredible deals at local restaurants, coffee shops, bakeries, bars, & lounges!

DAILY RESTAURANT DEALS!

Economy Gets Some Good News

Washington

The feeble economy exhibited a smidgen of strength Thursday, with mildly positive reports on jobs, store sales and housing.

Figures released on unemployment claims, store sales and home-buying contracts all trend in the right direction, tempering fears that the economy is on the brink of another downturn. Still, growth remains anemic, and a report Friday is forecast to show that employers have yet to step up hiring.

New applications for unemployment benefits declined for the second straight week after rising in the previous three to above the half-million mark.

"This is something of a relief, because it suggests that the 504,000 claims number from two weeks ago was a fluke rather than an indication that the trend has suddenly surged higher," said Ian Shepherdson, chief U.S. economist at High Frequency Economics. (AP)

Oil Rig Explodes Off La. Coast

Coast Guard reports no evidence of spill after fire is stopped

New Orleans

An oil platform exploded and burned off the Louisiana coast Thursday, the second such disaster in the Gulf of Mexico in less than five months. This time, the Coast Guard said there was no leak, and no one was killed.

The Coast Guard initially reported that an oil sheen a mile long and 100 feet wide had begun to spread from the site of the blast, about 200 miles west of the source of BP's massive spill. But hours later, Coast Guard Cmdr. Cheri Ben-Iesau said crews were unable to find any spilled oil.

The company that owns the platform, Houston-based Mariner Energy, did not know what caused the explosion.

Louisiana Gov. Bobby Jindal said Mariner officials told him there were seven active production wells on the platform, and they were shut down shortly after the fire broke out.

Jindal said the company told him the fire began in 100 barrels of light oil condensate, but officials did not know yet what sparked the flames.

The Coast Guard said Mariner Energy reported the oil sheen. In a public statement, the company said an initial flyover did not show any oil. ALAN SAYRE (AP)

GERALD HERBERT/AP

Boats spray water on an oil rig that exploded Thursday off the coast of Louisiana.

BP Removes Oil Cap

Engineers removed a temporary cap Thursday that stopped oil from gushing into the Gulf of Mexico from BP's blown-out well in mid-July. No more oil was expected to leak into the sea, but crews were standing by with collection vessels just in case. The cap was removed as a prelude to raising the massive piece of equipment underneath that failed to prevent the worst offshore oil spill in U.S. history. The government wants to replace the failed blowout preventer first to deal with any pressure that is caused when a relief well BP has been drilling intersects the blown-out well. (AP)

SALES

Burger King's new ruler could help its empire expand. Burger King Holdings Inc. sealed a deal Thursday to sell itself for $3.26 billion to 3G Capital, an investment firm with strong ties to Latin America. The fast-food chain's chairman and CEO, John Chidsey, said the deal will help it expand more rapidly overseas. More than a third of Burger King's locations are outside the U.S. In the past year, 90 percent of its new locations were built abroad. (AP)

Holiday Schedule

Express will not publish on Monday in observance of the Labor Day holiday. Publishing will resume Tuesday.

Alexandria, VA 600 S. Pickett St. 703 879-1138
Rockville, MD 15811 Frederick Rd. 301 825-9665
Pasadena, MD 8438 Veterans Hwy 410 729-2999
Cockeysville, MD 10128A York Rd. 410 683 4444

LABOR DAY RED DOT SALE

SAVE

20% 40% 60%

LIMITED TIME OFFER–HURRY IN!

on granite, cabinets, and all kitchen and bath products and accessories!

During our red dot sale, enjoy huge savings on granite and all stone countertops, all of our fine cabinet lines, tile, hardware, and anything else for your kitchen or bath.

Granite Outlet's www.graniteforless.com
CabinetDesign Center
The finest...for less!

Va Contractors License - Class A #2705 100586A - MD Home Improvement License #89857

NEW
SAVE $5
WITH THIS AD
(Expires Nov. 30, 2010; not to be combined with other offers; one ad per ticket.)

Have fun in the trees!

Get fit and have fun at the largest aerial forest adventure park in North America. Challenge yourself in the treetops by crossing bridges, climbing ladders and soaring on ziplines. The park is built to meet the standards of the Association of Challenge Course Technology (ACCT).

For ages 7 and up ... teens ... adults ... seniors ■ No previous experience necessary ■ 10 separate courses with 150 obstacles ■ Over 20 zip lines

The Adventure Park
AT SANDY SPRING FRIENDS SCHOOL

www.inthetreetops.org or 240.389.4FUN (4386)

Email » info@sandyspringadventurepark.org
Twitter » Adventure_SSFS
Facebook » The Adventure Park at Sandy Spring Friends School
Address » 16923 Norwood Rd., Sandy Spring, MD 20860

Nation

SAUL LOEB/AFP/GETTY IMAGES

Israeli and Palestinian leaders agreed Thursday to further peace talks. They are slated to meet again Sept. 14 and 15 in Egypt.

Peace Talks to Resume

Israeli, Palestinian leaders pleadge to continue meetings

Washington

In an early sign of promise, Israeli and Palestinian leaders pledged Thursday in a cordial first round of talks to keep meeting at regular intervals, aiming to nail down a framework for overcoming deep disputes and achieving lasting peace within a year.

As their facilitator-in-chief, Secretary of State Hillary Rodham Clinton urged Israeli Prime Minister Benjamin Netanyahu and Palestinian President Mahmoud Abbas to rise above the suspicion and skepticism that has blocked peace efforts for decades. "By being here today, you each have taken an important step toward freeing your peoples from the shackles of a history we cannot change," she said.

The eventual aim is the creation of a sovereign Palestinian state beside a secure Israel.

Thursday's results, in the first face-to-face peace talks between Israelis and Palestinians in nearly two years, were modest — and acknowledged as such by all sides. There was no detailed negotiation on any substantive issue, according to George Mitchell, the administration's special envoy for Mideast peace, who held months of preparatory talks and was a participant in most of the day's discussions.

Netanyahu and Abbas will meet again on Sept. 14 and 15 in the Middle East. The two also agreed to meet roughly every two weeks after that — sometimes with U.S. officials present, other times not.

Mitchell offered no timeline for agreeing on the initial framework.

MATTHEW LEE AND ROBERT BURNS (AP)

Hearsay

"If the crisis has a single lesson, it is that the too-big-to-fail problem must be solved."

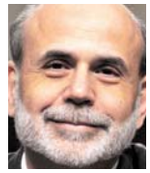

— **BEN BERNANKE,** THE FED CHAIR, ON THE WALL STREET MELTDOWN WHILE TESTIFYING IN FRONT OF A CONGRSSIONAL PANEL THURSDAY.

Baby Carrots' Extreme Makeover

New York

Baby carrot farmers are launching a campaign that pitches the little, orange, crunchy snacks as daring, fun and naughty — just like junk food.

A group of 50 producers hopes the "Eat 'Em Like Junk Food" effort starting next week will double the $1 billion market in two or three years. The goal is to get people to think of baby carrots as a brand they can get excited about — not just a plain, old vegetable. The website babycarrots.com features metal music and deep male voices chanting "Baby. Carrots. Extreme." On social networking site Twitter, the campaign's account suggests people eat them "like there's no tomorrow."

"This campaign is about turning baby carrots into a brand," said Jeff Dunn, CEO of Bolthouse Farms, the nation's top baby carrot producer with 50 percent of the market. "We think ultimately long-term here we're going to turn it into a very vital brand in the mind of consumers." **(AP)**

GOLD'S GYM

GET FIT CHALLENGE

12 WEEKS. 3 PAIRS. 1 GOAL.

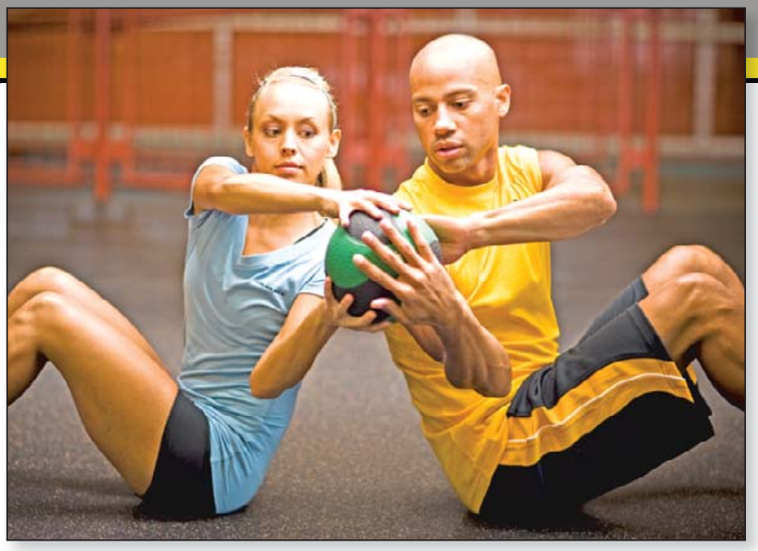

Pair Up And Slim Down!

Now recruiting 3 pairs for this season's Gold's Gym Get Fit Challenge.

As challengers, you and your partner will receive 12 weeks of personal training, guidance on healthy nutrition, and an unlimited 12 week pass to Gold's Gym.

Grab a friend, sibling, your spouse or a colleague and together you could...

WIN $2,000 AND A ONE YEAR MEMBERSHIP.

PLUS AN ALL-INCLUSIVE 4 DAY TRIP TO CANCUN MEXICO COURTESY OF MOON PALACE GOLF & SPA RESORT!*

Enter before September 17th at expressnightout.com/getfit.

express

PALACE RESORTS®
MEXICO
DOMINICAN REPUBLIC
www.palaceresorts.com

For complete rules and contest information, please visit www.expressnightout.com/contests.

*Total cash prize awarded to the winning pair is $2,000. One 1 year membership will be award to each contestant of the winning pair. One contestant will win a 4 day/3 night trip to Cancun, Mexico inclusive of guest room, all food and beverage, taxes and $1,000 will be provided for flight. Limitations may apply. Trip cannot be redeemable for cash. No purchase necessary. Contest is sponsored by Gold's Gym International, Inc. & Express Publications, LLC. Contest is open only to legal residents of the District of Columbia, Maryland & Virginia who are 18 years of age or older at the time of entry. Void where prohibited by law. Entry period begins on 08/30/2010 at 12:01 am Eastern Time ("ET") & ends on 09/16/2010 at 11:59 pm Eastern Time ("ET") ("Entry Period"). To enter for a chance to compete in the challenge, complete the form on the contest entry page at www.expressnightout.com/getfit or send a 3.5" x 5" postcard with the required information (including a recent (taken within the last 60 days) photograph) from the contest entry page to: 2010 Gold's Gym Challenge; Express Marketing Dept., 1150 15th Street, NW, 7th floor, Washington, DC 20071. Limit 1 entry per pair. Entrants will also be entered for a chance to win a one-year Gold's Gym membership. Contest participants will be chosen as explained in official rules. Winner of one - year membership will be selected by random drawing (ARV $600). Entry period for one year membership sweepstakes is 08/30/2010 at 12:01 am Eastern Time ("ET") & ends on 10/08/2010 at 11:59 pm Eastern Time ("ET") ("Entry Period"). Odds of winning will depend on the total number of eligible entries received for contest and one year membership sweepstakes. Contest and sweepstakes is subject to Official Rules; for a copy of Official Rules visit www.expressnightout.com/contests.

World

Rising Food Costs Fuel Protests

Mozambique police say at least four are dead from clashes

Maputo, Mozambique

Angry protesters burned tires on the streets of Mozambique's capital, and a TV station said at least one person was killed Thursday, a day after at least four people died in clashes between police and rioters.

Mozambique's S-TV said a young man drowned after he ran from police and stumbled into a small pond in Maputo, the capital. Police did not immediately confirm the death.

Protesters, most of them young men, had rioted Wednesday over the rising cost of food, fuel and water. They threw stones and looted shops in Maputo. Cell phone messages late Wednesday and early Thursday called for continued protests.

Protesters Thursday appeared to avoid confrontations with police and soldiers, who were on the streets in large numbers. Those gathered would scatter when police and soldiers came near, only to regroup when the patrols passed. Sporadic gunfire could be heard as police fired into the air.

Most people stayed in their homes, out of fear of renewed violence and because, with debris from the rioting making roads impassible, buses and taxi vans were not running.

Pedro Cossa, a spokesman for the police ministry, told The Associated Press Thursday two of his officers were beaten by mobs the day before. He said the death toll was four, including two protesters shot by police, and 26 people were injured.

Mozambique state TV, citing hospital reports, said seven people were killed, including two children caught in the violence as they went home from school. Mozambican police had declared Wednesday's marches illegal, saying no group sought permission for them.

Mozambicans have seen the price of a loaf of bread rise by 25 percent, from about 11 cents to about 13 U.S. cents in the past year. Fuel and water costs also have risen. **EMANUEL CAMILLO (AP)**

SERGIO COSTA/AFP/GETTY IMAGES

Mozambican protesters overturn a burning car Thursday in Maputo. A loaf of bread jumped in price from about 11 cents to 13.

Cricketers Face Cheating Allegations

SANG TAN/AP

TWO PROTESTERS POSE Thursday outside the Pakistan High Commission in London, where three Pakistani cricket players are facing allegations that they fixed a recent match by bowling no-balls. They insist they are innocent.

Congo Genocide Report Delayed

Geneva

A report detailing hundreds of gruesome attacks against civilians in Congo over a 10-year period won't be released until October, the U.N.'s top human rights official said Thursday, after Rwanda angrily protested the findings in a draft version.

Drafts of the report — circulated to governments earlier this year and leaked to the media last week — accused Rwandan troops and rebel allies tied to the current Congolese president of slaughtering tens of thousands of Hutus in Congo in the 1990s.

Rwanda has reacted angrily to the claim that this may have constituted genocide or crimes against humanity.

U.N. High Commissioner for Human Rights Navi Pillay said that the report will be released Oct. 1 in order to allow affected governments time to publish their comments with the version. **(AP)**

In Brief

KABUL, AFGHANISTAN

Karzai: NATO Airstrike Killed Innocent Civilians

NATO said an airstrike in northern Afghanistan on Thursday killed about a dozen insurgents, but President Hamid Karzai said the victims were campaign workers seeking votes in this month's parliamentary elections. NATO said its airstrike on a car in northern Takhar killed or wounded as many as 12 insurgents, including a Taliban commander and a local head of an allied insurgent group, the Islamic Movement of Uzbekistan, responsible for attacks in Kabul and elsewhere. **(AP)**

Karzai

BEIJING

Chinese Leery of Giving Census Workers Info

Census takers counting China's more than 1.3 billion people already face a daunting task, and it's getting harder for the latest once-a-decade update. After years of reforms that have reduced the government's once-pervasive involvement in most people's lives, some Chinese are proving reluctant to give up personal information and harboring suspicions about what the government plans to do with their details. **(AP)**

JOHANNESBURG

Amnesty for Illegal Zimbaweans to End

South Africa's government is withdrawing the special status granted to illegal Zimbabwean immigrants who fled their country's economic meltdown and political violence, a spokesman said Thursday. Government spokesman Themba Maseko said South Africa will begin deportations after Dec. 31. **(AP)**

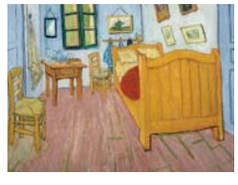

RESTORATION **Vincent van Gogh must have been horrified when he returned from the hospital to his studio in Arles in 1889 to find "The Bedroom" painting damaged by moisture. He pressed newspaper to the canvas to protect it from further deterioration. More than a hundred years later, Ella Hendriks could still see traces of the newsprint during the painting's six-month restoration process. "The Bedroom" will be returned to the Van Gogh Museum on Friday. AP)**

Open letter to the community,

The employees of Southland Concrete, over the past month, have brought to the public's attention the injustices workers are facing and the differences we have had with management.

Everyone inside the construction industry, unions included, knows there is a much bigger problem than just Southland. We know that this is not just about us, but thousands of concrete workers across the DC area that are struggling to support their families and deserve to be treated with basic human dignity.

Friends, neighbors, community leaders, politicians, people from all walks of life, have offered us their unconditional support. To all of you we are thankful beyond words.

We know Southland Concrete management prides and markets itself as a leader, and now has an opportunity to continue leading the way by being an advocate for immigrant worker rights and be the example of a great company that truly respects workers. We know you can do it Randy, we believe in you.

Signed,
Southland Support Committee:

Jorge Aguilar
Efrain Alvares
Douglas Andrade
Hector A. Aparicio
Porfirio Ayala
Juan Carlos Bonilla
Juan Castellon
Delores Catorera
Marlon Cruz
Xavier Cruz
Victor Diaz
Wilbert Diaz
Jose Escobar
Jose Fecit
Jose Moris Fuentes
Jose Luis Gonzales
Aruldo Grande
Emilio Hernandez
Modesto Hernandez
Ricardo Hernandez
Jose Herrera
Uly Jimenez
Jose Armadeo Lisania
Hector Lopez
Dolores Majuno
Jose Martinez
Juan Martinez
Miguel Martinez
William Meleudez
Jose Membreno
Juan Mendosa
Alexjandro Perdomo
Jose Mario Rauriez
Jose Rivera
Amilcan Romero
Miguel Romero
Wilfredo Sejas
Jose Porfirio Soto
Marco Tulio
Eugenio Vasquez
Corles Arturo Velasquez
Alberto Ventura
Mercelino Uno Ventura
Merci Alvarez
Francisco Martinez
Carlos Fuentes
Joel Garcia
Jose Garcia
Rigoberto Reyes
Ildefonso Alberton
Mario Amaya
Nelson Amaya
Alexander Benitez
Jose A. Castillo
Francisco Arturo Cerna
Elmer Chambergo
Daniel Chavez
Pablo Escobar
Jose Santos Flores
Mureos Fuentes
Jose Gomez
Jose E. Hembreno
Esteban Hernandez
Trinidad Hernandez
Juan H. Lopez
Manuel Mejia
Victor Mejia
Jorge Ortiz
German Martinez Pena
Edgar Mejia Quijada
Irlick Ramos
Mafredy Renderos
Loruyo Rivas Portillo
Lorenzo Rivas
Santos Sanabria Enamoyado
Fermin Vides
Jose Abarca
Mario Alberto
Oscar Andrades
Cosimiro Aguilar Argueta
Fidel Argueta
Jose M Ayala
Wilfredo Bonilla Duis
Jose Canales
Oscar Castillo
Jose Oscar Cortez
Serafin Cortez
Elmer Cruz
Elias A. Cubias
Jose Doroteo Del Cid
Transito Del Cid
Raul Del Cid
Dennis Diaz
Hector Dominguez
Santos Dubon
Silverio Echeverria
Jesus Escalante
Herme Salazar Esobar
Jose Flores
Joel Fuentes
Elmer B Gomez
Juan Gonzales
Elmer Guzman
Silverio Hechveria
Celso Henriquez
Fidencio Hernandez
Jose C Hernandez
Rene A Herrera
Jose Hurtado
Aparaci Jona
Carlos M Joya
Santos R Jua
Jorge Lemos
Evan Cisco Lemus
Francisco Lemus
Jose Gilverto Lara Lemus
Jose A Lizama
Alberto Mario
Carlos A Martines
Jose Arturo Martinez
Jose R Martinez
Juan L Mendez
Misael Rivera Larios
Juan Morales
Luis Morales
Juan Moralez
Carlos A Moreira
Sonia Najer
Juan Morales
Luis Morales
Juan Moralez
Carlos A Moreira
Sonia Najer
Juan Nolasco
Leonardo Ochoa
Dagoberto Pena
Hector Perez
Jose Rames
Pablo Ramierez
Miguel Reyes
Manuel Rivas
Victor Rivas
Rigoberto Guevara Rivera
Francisco Rodriguez
Miguel Rodriguez
Jose Romero
Obdulio Romero
Julio Ruauis
Jose Salvador
Hector Sanchez
Alberto Santos
Juan Santos
Ricardo Perez Santos
Benjamin Serrian
Jose Sibirian Turcios
Sonia Ventura
Elias Villato

LiUNA! UNITED CONSTRUCTION WORKERS

3109 Martin Luther King Jr. Ave SE,
Suite #1 Washington, DC 20032
202-290-3715

We are not disposable.

World

India Adds Google, Skype to Security Push

Mumbai, India

India has widened its security crackdown, asking all companies that provide encrypted communications — not just BlackBerry-maker Research In Motion — to install servers in the country to make it easier for the government to obtain users' data. That would likely affect digital giants like Google and Skype.

"People who operate communication services in India should [install a] server in India as well as make available access to law enforcement agencies," Home Secretary G.K. Pillai told reporters. "That has been made clear to RIM of BlackBerry but also to other companies."

On Monday, India withdrew a threat to ban BlackBerry service for at least two more months after RIM agreed to give security officials "lawful access" to encrypted data.

Indian officials have for some time also been concerned about Google and Skype, neither of which maintains servers in India.

MAHESH KUMAR A./AP

India's security crackdown would likely affect digial giants Google and Skype.

RIM maintains that the geographic location of a server has no bearing on a government's ability to crack encrypted data. But placing a server in India does allow the government to access user content more easily, using Indian laws.

"Our stand is firm. We look forward to get access to data," Home Minister P. Chidambaram told reporters. "There is no uncertainty over it." ERIKA KINETZ (AP)

Hearsay

"Spontaneaous creation is the reason there is something rather than nothing."

— **BRITISH PHYSICIST STEPHEN HAWKING** ARGUING IN HIS NEW BOOK, "THE GRAND DESIGN," THAT GOD WAS NOT NEEDED FOR CREATION.

Concerts, movies, events, restaurants and more.

express nightout
expressnightout.com

Look for site highlights in today's Express.

XXI72D 4x7

LIPOSUCTION-TUMMYTUCK.com
SUMMER SPECIAL ENDS SOON!
Government and Military discounts available
No credit check. Guaranteed financing
Before
After
vita
202.452.1332 DC 24th & I St. Metro • 301.738.6766 MD • 703.533.1025 VA • www.vitasurgical.com

Got Belly?
FREE Consult
CALL 703-354-7336
DrBergWorkshop.com

FURNITURE
CLEARANCE SALE
DRASTICALLY REDUCED PRICES
Since 1973
Credit Cards Welcome • Delivery Available
CUSTOM BEDDING & FURNITURE COMPANY
3554 Bladensburg Rd • Brentwood, MD 20722
301-699-1330
Mon-Fri 10am-8pm • Sat 10am-6pm • Closed on Sundays

East Braces for the Worst

As thousands flee Earl's wrath, some hunker down to ride out the hurricane

Buxton, N.C.

The last ferry left for the mainland and coastal residents hunkered down at home as Hurricane Earl closed in with 115 mph winds Thursday on North Carolina's dangerously exposed Outer Banks, the first and potentially most destructive stop on the storm's projected journey up the Eastern Seaboard.

The hurricane's leading edge brought on-and-off light rain in the afternoon to the long ribbon of barrier islands, which were expected to get the brunt of the storm around midnight. Heavy surf was already washing over the only highway on Hatteras Island before sundown, but crews were able to keep the road open.

Earl's arrival could mark the start of at least 24 hours of stormy, windy weather along the East Coast. During its march up the Atlantic, it could snarl travelers' Labor Day weekend plans and strike a second forceful blow to the vacation homes and cottages on Long Island, Nantucket Island and Cape Cod.

It was unclear exactly how close Earl's center and its strongest winds would get to land. But Federal Emergency Management Agency Administrator Craig Fugate said people shouldn't wait for the next forecast to act. "This is a day of action. Conditions are going to deteriorate rapidly," he said.

Shelters were open in inland North Carolina, and officials on Nantucket Island, Mass., planned to set up a shelter at a high school on Friday. North Carolina shut down ferry service between the Outer Banks and the mainland. Boats were being pulled from the water in the Northeast, and lobstermen in Maine set their traps out in deeper water to protect them.

As of Thursday afternoon, though, the only evacuations ordered were on the Outer Banks, which sticks out into the Atlantic Ocean like the side-view mirror on a car, vulnerable to a sideswiping.

But hundreds of the Outer Banks' more hardy residents gassed up their generators and planned to hunker down at home behind their boarded-up windows, even though officials warned them that it could be three days before they could expect any help and that a storm surge could again slice through the islands. It took crews two months to fill the breach and rebuild the only road to the mainland when Hurricane Isabel carved a 2,000-foot-wide channel in 2003.

"It's kind of nerve-racking, but I've been through this before," said 65-year-old Herma De Gier. (AP)

GERRY BROOME/AP

A window is boarded up Thursday in Buxton, N.C. Early signs of Hurricane Earl were felt on the coast in the afternoon.

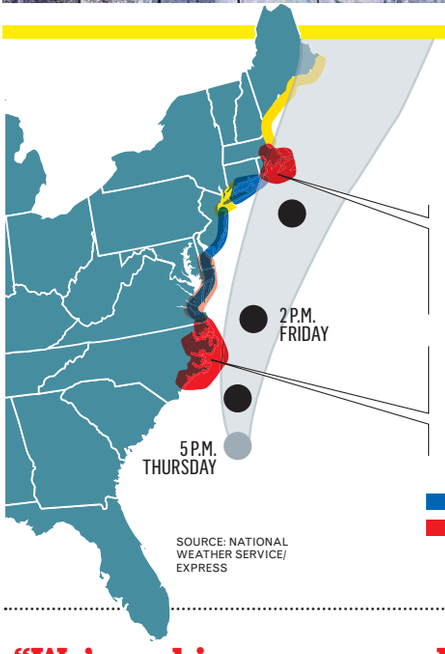

SOURCE: NATIONAL WEATHER SERVICE/ EXPRESS

Tracking Earl

As of 5 p.m. Thursday, the Category 3 hurricane had 115-mph winds, but forecasters warned the size of the storm's wind field was increasing, similar to Hurricane Katrina's evolution in 2005:

Massachusetts Gov. Deval Patrick declared a state of emergency ahead of the storm's arrival, saying the declaration would allow officials to respond quickly. He also urged people living in low-lying areas prone to flooding to consider leaving their homes by Friday.

N.C. and Virginia About 35,000 tourists and residents were urged to leave the Outer Banks as the eye of the storm was expected to pass about 50 miles southeast of Cape Hatteras. Further north, Amtrak cancelled service to Newport News from D.C. and Richmond.

TROPICAL STORM WARNING
HURRICANE WARNING
TROPICAL STORM WATCH
HURRICANE WATCH

"We're asking everyone: Don't panic. We have prepared well, we are coordinated well, and I'm confident that we've done everything that we can."

— **MASSACHUSETTS GOV. DEVAL PATRICK,** WHO IS BRACING FOR HURRICANE EARL TO HIT CAPE COD AND NANTUCKET ON FRIDAY.

Local

In Brief

COURTESY OF BUZZ'S MARINA

A man displays the jaws of an 8-foot bull shark caught in the Potomac.

RIDGE, MD.

Md. Fisherman Catches 8-Foot Shark in Potomac

A Maryland fisherman says he caught an 8-foot shark while cruising on the Potomac River in St. Mary's County, NBC 4 reports. And Willy Dean was smart enough to snap pictures. Dean said he put out a net Monday at Cornfield Harbor in the Potomac three miles north of Point Lookout hoping to catch cow-nosed rays for a Solomons Island marine biologist. When he checked the net Monday night everything seemed normal. But when he checked again Tuesday morning, he made a startling discovery: In the net was an 8-foot-long shark. **(TWP)**

WASHINGTON

Fire at Phillips Collection

Authorities say a fire broke out in the roof of The Phillips Collection art museum in Dupont Circle. Authorities say the fire was accidental and was caused by contractors doing welding work on the roof. Structural damage is estimated at $250,000. Museum officials say conservators are evaluating the artwork, but there was no significant damage. **(AP)**

RICHMOND, VA.

Va. DMV Extends Hours

The Virginia Department of Motor Vehicles is extending hours at its offices to serve thousands of people affected by a state computer crash. The Richmond Times-Dispatch reports that the DMV resumed renewing driver's licenses Thursday. All DMV offices will close at 6 p.m. instead of 5 p.m. on Friday. On Saturday, some offices will close at 6 p.m. instead of noon. **(AP)**

Discovery Building in the Clear

Explosives found at residence linked to slain hostage taker

Silver Spring, Md.

The Discovery Communications headquarters in downtown Silver Spring were given an all-clear Thursday morning, hours after a gunman was shot and killed by police at the end of a tense hostage standoff Wednesday afternoon.

Police worked through the night searching the complex at Colesville Road and Georgia Avenue, trying to determine whether two backpacks and two boxes that seemed to have been carried into the building by the gunman, who has been identified as James J. Lee, also were bombs, according to Montgomery County police spokeswoman Angela Cruz.

Speaking at a news conference Thursday, Montgomery County Fire Chief Richard Bowers said officials obtained extra devices from a residence in the Wheaton area where they believe Lee lived.

JACQUELYN MARTIN/AP

Authorities carry James J. Lee's body out of Discovery Communications Thursday.

Nearby Wayne Avenue remained closed to traffic Thursday morning between Ramsey and Georgia avenues, Cruz said.

Lee, 43, held three men hostage — a security guard and two other Discovery employees — and forced them to lie face down on the floor, Montgomery County Police Chief J. Thomas Manger said.

Lee carrying starter pistols and what Manger described as a live bomb strapped to him.

Medical examiner spokeswoman Cindy Feldstein says an autopsy was performed on Lee's body, but would not comment on the findings.

On its blog, Discovery released a statement from employee Jim McNulty, who was held hostage. In it, McNulty thanks police and public safety workers, as well as Discovery officials, "for helping to get me and my fellow hostages out safely."

"I want to thank my family, friends and coworkers for their thoughts and prayers during this situation ... I thank you for all for your concern during these harrowing hours." **(THE WASHINGTON POST)**

Five Red Line Stations to Close Over Labor Day

Washington

Metro officials say they will close five red line stations over Labor Day weekend to do work recommended by the National Transportation Safety Board to improve safety after last year's fatal train crash.

The Takoma, Silver Spring, Forest Glen, Wheaton and Glenmont stations will shut down at 10 p.m. Friday and reopen at 1 a.m. Tuesday.

All Red Line trains will run between the Shady Grove and Fort Totten stations. Workers plan to replace two old track switches at the Silver Spring station, as well as install 525 feet of new track, new tunnel safety lights and repair up to 4,800 feet of water leaks in the tunnels.

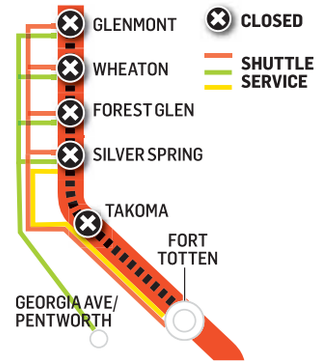

When the stations are closed, Metro will run free shuttle buses to all stations between Fort Totten and Glenmont.

Communications cables to support upgraded cell phone access will also be installed as part of a congressional mandate to improve service at stations.

On Monday, the Metrorail system will close one hour later than usual to support fans attending the Virginia Tech vs. Boise State University football game at FedEx Field. The rail system will close at 1 a.m. Tuesday. **(AP/THE WASHINGTON POST)**

DC Rider

TODAY'S QUESTION

Do you prefer Metro's closing of stations over long weekends rather than spreading track work out over a longer period of time?

VISIT EXPRESSNIGHTOUT.COM AND LEAVE YOUR THOUGHTS IN THE DC RIDER COMMENT STREAM. YOUR ANSWER MAY APPEAR IN THIS SPACE TOMORROW.

Download our DC Rider app from the iTunes Store.

POWERED BY express

The Lotteries

Thursday, Sept. 2

Maryland

Mid-day Pick 3	2-0-3
Evening Pick 3 (Wed.)	4-2-7
Mid-day Pick 4	9-2-7-7
Evening Pick 4 (Wed.)	2-7-4-4
Match 5 (Wed.)	7-14-21-24-30 (4)
Multi-Match (Mon.)	2-5-10-13-19-24

District

Mid-day Lucky Numbers	4-8-6
Evening Lucky Numbers (Wed.)	8-4-0
Mid-day DC 4	3-8-2-5
Evening DC 4 (Wed.)	5-8-6-6
Mid-day D.C. Five	5-3-1-3-4
Evening D.C. Five (Wed.)	4-3-8-4-3
Daily 6 (Wed.)	14-15-16-19-20-25 (35)
Hot Lotto (Wed.)	12-13-18-30-36 (15)

Virginia

Mid-day Pick 3	9-8-9
Evening Pick 3 (Wed.)	2-0-6
Mid-day Pick 4	2-9-0-5
Evening Pick 4 (Wed.)	6-1-2-8
Mid-day Cash 5	11-16-21-24-31
Evening Cash 5 (Wed.)	5-7-8-26-29
Win For Life (Wed.)	1-14-21-24-31-37 (4)

Multi-State Games

Powerball	17-20-21-40-51 (19)
Power Play	3X

All winning numbers are official only when validated at a lottery ticket location or a lottery claims office. Drawings that occur after Express' deadline will be published two days later.

Reach over 300,000 readers daily

express marketplace

JOBS • RENTALS • HOUSES • WHEELS • STUFF • AND MUCH MORE...

SAVE 25% by running your ad Mon. - Fri.

To place a classified, call 202-334-6200.

To advertise a job, call 202-334-4100.

Credit cards accepted.

VISA MasterCard AMERICAN EXPRESS

XX367 1x10.5

JOBS

BEAUTICIANS WANTED
SE Salon, Near Bolling Air Force Base.
1st week free. **Call 301-873-5315**

CORE Real Estate Management Group is looking for outstanding individuals to join our team at two of our properties located in Prince George. We are hiring for positions in Landover Hills and Temple Hills.

Must be able to pass background.

- **LEASING CONSULTANT**
- **RESIDENT RELATIONS**
- **MAINTENANCE TECHS**

Send your resume to gbernal@crhmi.com or fax to 949-752-0062

COUNSELING

Addictions Therapist/Counselor

Drug and Alcohol Rehabilitation Facility seeks a FT Addictions Counselor/Therapist. Must be MD or DC licensed or certified(CAC, CAC-AD, CAC II, LCPC, LPC or LCSW-C). Min of a BA degree req.
Please forward resumes & salary reqs: resumes@secondgenesis.org
No phone calls please.
Second Genesis is an equal opportunity employer.

Customer Relations Positions

Up to $16/Hr.
FT/PT Positions Available
No Exper. Necessary
Weekly/Monthly Bonuses!
Full Training Provided
Candidates Call HR Dept 301-685-1110

DANCERS— Wanted for Gentleman's Club (PG County). $300-$500/night. No exp. needed. Please send a text msg for info: **240-286-3660.**

DENTAL ASSISTANT Trainees NEEDED NOW!

Dental Offices now hiring.
No experience?
Job Training & Placement Assistance Available.
1-800-678-6350

FINE FOODS

Calvert Woodleys "La Cheeserie"

Full-time position in our cheese and deli department. Experience with fine cheeses preferred.
Send resume to: David@calvertwoodley.com or call 202-966-4400 and ask for Carlos Estrada or David Bernstein.

Front Office Assistant- Part-Time
For the Breast Feeding Center for Greater Wash D.C
Email resume: **shop@breastfeedingcenter.org**

HOTEL

Hilton
McLean Tysons Corner

Open a World of Possibilities
Join our team at the Hilton McLean Tysons Corner! We are excited to offer the following opportunities. The following positions are available immediately:

Senior Sales Manager
Job ID #49313

Sales Manager
Job ID #47424

Hilton McLean Tysons Corner is an owned and managed hotel. We offer a competitive salary and benefits package, along with growth opportunities.

Applications are accepted online at:
www.hiltonfamily.jobs
Location:
Virginia Northern/DC Metro

Hilton McLean
7920 Jones Branch Drive
McLean, Virginia 22102

EOE, M/F, D/V

HVAC

Installation Manager
Strong technical background. 5 years experience. Computer savvy. CSC licensed. Bowie/Crofton area. Top pay and benefits. **Fax or email resume to Don, 301-249-0302, info@belaireng.com**

Government

NUTRITION ADVISOR

USDA GS-14 at USAID

Based in Washington DC, will require international travel. Candidate must be a U.S. citizen and able to obtain a Secret security clearance.

The Nutrition Advisor will serve as the expert technical advisor responsible for developing programs, policies and strategies to support nutrition goals within the Global Hunger and Food Security Initiative, "Feed the Future", in USAID Africa countries/programs. This Initiative focuses on three key areas of investment:

- Advancing agricultural growth
- Reducing undernutrition
- Increasing the impact of humanitarian assistance.

The Initiative also supports the achievement of the United Nations Millennium Development Goals of halving poverty and improving nutrition in developing countries.

Detailed position description and application instructions available at:
http://www.fas.usda.gov/icd/drd/icdjobs.html.
Electronic applications are strongly encouraged.

Healthcare

MULTIPLE POSITIONS IN HEALTH-CARE

APEX HEALTH MANAGEMENT (MD)

DIRECTOR OF SOCIAL SERVICES- Skilled nursing facilities in Silver Spring & Wheaton, MD are seeking certified social workers with at least 1 year experience or licensed social workers who would readily qualify for certification. Knowledge of Medicaid, Medicare and LTC is required. Candidate must be a resourceful organized team player. This position requires flexibility of schedule and to be able to work with a diversified population.

ASSISTANT DIRECTOR OF NURSING- SNF in Silver Spring, MD is seeking an RN with at least 2 yrs experience in LTC with progressive supervisory responsibilities. Knowledge of quality assurance and some idea of the new QIS process preferred. Looking for someone with excellent communication skills, high energy & computer skills.

ADULT DAY CARE DIRECTOR- Community based licensed ADC in Germantown, MD is seeking a program director with a 4 yr degree in nursing or social work, at least 3 years experience in gerontology services and excellent management skills both orally and written to facilitate administration of the ADC program. Responsibilities include budget maintenance, staff training and supervision, as well as participant intake and discharge.

Please email resumes with salary requirements to:
jobs@apexhealthmgmt.com

HOTEL

Lead Cook- PM

An experienced Lead Cook is needed for a 285 room hotel. The ideal candidate will have:

- Operational knowledge of kitchen equipment.
- Ability to lift heavy objects
- Minimum 3 yrs kitchen experience is required
- Experience in buffets and banquets
- Ability to work hot and cold stations on the line
- Must be flexible

To apply for this position please log on to:
http://www.donohoehospitality.com/careers.html
and complete the online application process.

The Holiday Inn Georgetown
2101 Wisconsin Ave NW
Washington, DC 20007
EOE

Marketing

Sr. Marketing & Advertising Assistant

DC Bar has an immediate for a Sr. Marketing & Advertising Assistant to support & assists w/ the Member Benefits Program and advertising sales efforts for the DC Bar.. Position reports to Manager, Marketing & Advertising. 2 yr. degree & 2 yr. relevant work exp. BA/BS preferred. Proficient w/ MS Excel a must. To apply please visit: www.dcbar.org. EOE

Medical Office Manager/ Administrator
Busy single specialty surgery group in Frederick, MD has an immediate opening for an office manager/administrator. Responsibilities include all aspects of managing a busy surgical office practice including A/R, A/P, H.R., scheduling, practice development, and some I.T. responsibilities. Ability to multi-task and strong I.T. skills necessary. Prior experience with MISYS an advantage but not necessary. Candidates must have prior experience in managing a busy medical practice. Excellent references a must Highly qualified candidates should fwd CV to **surgicala@gmail.com**

MED BILL & CODING Trainees Needed Now

Medical Offices now hiring.
No experience?
Job Training & Placement Assistance Available.
1-866-294-0466

Sales

Base wage plus Bonus

CEMETERY SALES

National Memorial Park in Falls Church, VA has several positions open in our Family Service Department. These positions provide a base wage plus the opportunity for substantial bonuses that could bring your first year income to well over $50,000. In 2009: 50% of our family service team earned over $59,000. Our top producer exceeded $155,000 in 2009. Average income for our family service team who worked for the entire year of 2009 was over $70,000.

- Professional Training
- Full Benefit Package
- Management/Advancement
- Flexible Hours

Please fax resume to Scott Sagman at **703-754-7575** or email resume to **scott.sagman@sci-us.com**
EOE M/F/C/V

Sales

Field collectors & marketing, benefits, will train, FT/ PT. Base Salary. **202-882-8558**

TEACHER

Child care in Tak Pk/SS area. Exp'd energetic & goal oriented. Call **301-589-0613** or fax resume to: **301-270-8359**

TELEMARKETING

Up to $18/Hr PT
Start earning the money you deserve!
Work enthusiastically for our **Award Winning Marketing Company**

We are located in Laurel @ 312 Marshall Avenue
Call us today

PROTOCALL • 301-361-1111
Drug free workplace

WATER/MOLD REMEDIATION MANAGER
Ins. restoration co. is in need. Must be IICRC cert. & have knowledge of Xactimate.
E-mail resume to:remediationjob@yahoo.com

Healthcare

OPTICIAN

Private practice Optometric office in DC, seeking personable, skilled Optician, requires excellent benchwork & sales. Strong Computer skills a plus. Friendly work environment, Health care, 401K, & good work hours. email resume to:
eyedoc202@gmail.com

CAREER TRAINING

SANZ since 1939 CTO SCHEV
Learn **PHLEBOTOMY**
12 Weeks: **Eves, Sat** or **Sun**
1(888)461-8181

Learn Medical BILLING & CODING

Financial Aid if qualified
Job Placement Assist.
Day, Eve, Weekend

Sanz

1(888) 407-8222
CTO SCHEV
Programs and schedules may vary by campus

Want a healthier paycheck? Train to be a Massage Therapist in as few as 8 months! Call NMTI today! 888-233-7855

MAKE A DIFFERENCE,

even with the little ones!

Train for a healthcare career in less time than you think. You could learn:
• MEDICAL ASSISTING
• DIAGNOSTIC MEDICAL SONOGRAPHY
• PHARMACY TECHNICIAN,
and more!

CALL NOW 888-805-2333
Your new life is waiting!
Sanford-Brown Institute
8401 Corporate Dr. Ste 500 • Landover, MD 20785

PREPARE FOR A NEW LIFE!

Make a difference, even with the little ones as a Diagnostic Medical Sonographer. Train in less time than you think!
Career Services Available
Financial Aid for those who qualify.
Training includes an externship!
For a Brochure, Call Now!
888-805-2333
SANFORD-BROWN INSTITUTE
8401 Corporate Dr. Ste 500
Landover, MD 20785

HELP FIGHT CRIME
WITH A CAREER IN CRIMINAL JUSTICE!
Train in Criminal Justice or Information System Security!
Ongoing Career Services Assistance.
Financial Aid for those who qualify.
For a Brochure, Call Now!
888-791-3444
Sanford Brown College - Vienna

Searching for a new career?
Train in **Medical Assisting, Medical Billing and Coding, Criminal Justice, Graphic Design or Business Administration!**
Sanford-Brown College – Vienna
1980 Gallows Rd.
Vienna, VA 22182
For a brochure, call now!
888-791-3444
Sanford-Brown College is certified by the State Council of Higher Education for Virginia to operate campuses in Virginia.
Sanford-Brown COLLEGE

YES YOU CAN!
GET THE SKILLS TO PAY YOUR BILLS
Open House September 7th @10am & 2pm

Join us for refreshments and a free raffle!

MEDICAL ASSISTANT
- Medical Office Procedures
- Laboratory Procedures
- Medical Terminology
- Phlebotomy/Medical Billing
- Assisting with Surgeries
- Work at hospitals/clinics

OFFICE ADMINISTRATION
- Windows/Word/Accounting
- Excel/Powerpoint/Web Design

TLC Technical Learning Centers

Learn & Earn a Computer

Financial Aid, To Those Who Qualify, Nationally Accredited
Transportation Paid for Students Who Qualify

Morning / Afternoon / Evening
Morning classes filling quickly

CALL NOW!
202.223.3500
1720 I St., NW, #200
metro

CAREER TRAINING

Career opportunities are still available in Massage Therapy. You can train to work in this in-demand industry in as little as 8 months! **Call National Massage Therapy Institute 888-315-8218**

Become a Medical Billing and Coding Professional
CTi Career Technical Institute
888.639.6277

Become a Certified Computer Technician
CTi Career Technical Institute
888.639.6244

Healthcare without blood!
It's just one of the great things about
Medical Billing and Coding.
Get the training you need today! Call now.
888-793-0444
Sanford-Brown Institute, 8401 Corporate Drive, Ste 500, Landover, MD 20785 | Sanford-Brown College, 1980 Gallows Rd, Vienna, VA 22182
Sanford-Brown College is certified by the State Council of Higher Education for Virginia to operate campuses in Virginia.

Express yourself with new career training!
Get the skills you need.
Train in **Graphic Design.**
Sanford-Brown College – Vienna, 1980 Gallows Rd, Vienna, VA 22182
For a brochure, call now!
888-791-3444
Sanford-Brown College is certified by the State Council of Higher Education for Virginia to operate campuses in Virginia.
Sanford-Brown COLLEGE

Are You Unemployed or Underemployed?
Come get FREE EMS Paramedic Training for those who qualify. Must be a DC resident and meet DOES eligibility requirements. Call about your new career today! Close to Metro Center.
(202) 552-7385
or email: Thewestlinkci@live.com

Doctors Need YOU!

Train to be a
MEDICAL ASSISTANT

Our hands-on program equips you with the comprehensive skills needed to succeed in the healthcare field.

Qualify to WORK WITH DOCTORS in just 7 MONTHS.

COE
Accredited by COE

DC, MD & VA CAMPUSES
FINANCIAL AID if you qualify
CAREER PLACEMENT ASSISTANCE
DAY, EVENING & WEEKEND CLASSES

State Council of Higher Education for Virginia

Ask about Diploma and Degree Options
1(888) 407-8222
Programs and schedules may vary by campus
www.sanz.edu GO!

PHARMACY TECHNICIAN TRAINING!
Learn the skills you need to work in pharmacies at drug stores, hospitals, grocery stores and more!
CALL TODAY! 888-805-2333
SANFORD-BROWN INSTITUTE
8401 Corporate Dr. Suite 500 Landover, MD 20785

People Helping People
It's just one of the great things about **Medical Assisting**. You could start training for new **career opportunities** today!
Call now. **888-793-0444**
Sanford-Brown Institute, 8401 Corporate Drive, Suite 500, Landover, MD 20785 | **Sanford-Brown College**, 1980 Gallows Road, Vienna, VA 22182
Sanford-Brown College is certified by the State Council of Higher Education for Virginia to operate campuses in Virginia.

ORACLE DBA CERT. TRAINING
LOOKING FOR A BETTER PAYING CAREER?
Boltos Solutions Institute offers:
In-depth hands-on Oracle Database training on LINUX, Training towards passing OCP exam, 350+ interview questions, 400+ hands-on projects etc.
For more info, Visit & Register at our site:
http://**boltos-solutions.com/trainings.cfm**
Call 301-256-4731, 301-256-4760

Have you recently graduated?
Unemployed or need better pay?
Train to be a Paramedic!
Work on an **ambulance, helicopter** or **fire crew** or **work in the ER!**
FREE TRAINING for those who qualify.
202.552.7385 | Thewestlinkci@live.com

PHARMACY TECHNICIAN
In 10 Weeks
1-888-810-2897
CTO SCHEV

10 Week Programs
• MEDICAL ASSISTANT • PHLEBOTOMY
• PHARMACY TECH. • EKG TECHNICIAN
• MEDICAL BILLING & CODING
OPEN HOUSE
SATURDAY, SEPTEMBER 4th
9:30 am – 2:30 pm
1-888-818-7802
CTO SCHEV

TRAIN FOR A CAREER AS A HOMELAND SECURITY SPECIALIST AT EVEREST COLLEGE!
Graduate in less time than you think!
TRAIN FOR A CAREER IN CRIMINAL JUSTICE AT EVEREST COLLEGE!
FINANCIAL AID AVAILABLE FOR THOSE WHO QUALIFY
CALL NOW!
1-888-461-3609
Visit us online at
www.SeeEverest.com
VA Schools are CTO SCHEV
Everest COLLEGE

BEGIN A NEW FUTURE AT AMERICAN CAREER INSTITUTE TODAY!
Train in high-demand fields including:
• Graphics/Web/Gaming
• Networking/Security • Medical
ENROLL TODAY!
Financial aid is available to those who qualify.
1-888-524-9404
or find us online at:
www.callACInow.com
AMERICAN CAREER INSTITUTE

MEDICAL ASSISTANT
In 10 Weeks
1-800-460-4138
CTO SCHEV

PHLEBOTOMY
In 10 Weeks
1-800-417-8954
CTO SCHEV

Maryland Dental Assistant School
IN JUST 10 SATURDAYS.
YOU CAN HAVE THE SKILLS YOU NEED TO GET A JOB AS A
DENTAL ASSISTANT
10 week entry level course
* Saturday only
*Tuition $1950 *Payment Plans
Call TODAY
1-888-401-4555 ext 2
Next class starts:
October 9, 2010 Accokeek, MD
Reg. by MHEC

BUSINESS AND FINANCIAL OPPORTUNITIES

Step Out of Your Pantyhose Forever. Seeking women who are smart, intelligent & committed. Earn thousands from home. **Call 888-391-5407**

Vending Rt Must Sell
Hi-vol Hotels-Schools Exclusive
Contracts VA-DC-MD 202-439-6100

ANNOUNCEMENTS

As promised - All praise to God the Father, Son & Spirit as well as Saints Jude & Anthony for Healing me

STUFF

$159 Queen Pillowtop Mattress Set. New in plastic. Can Del. 301-399-7870

3Pc King Pillowtop matt set. $259. New in plastic. Can del. 301-399-7870

5Pc Cherry Bedroom set. New in box. Take $395. 301-399-7870

ARL/ CIVITAN SALESALE STILL ON SATURDAY!! 1426 N. QUINCY ST, 2 BLOCKS FR ARLINGTON CENTRAL LIBRARY.**Sat 9/4 7am - 1:30pm**

CHROME RIMS SLIGHTLY USED 20 INCH KUHMO TIRES Fits an infinity FX35 $500 **Call 202-581-1067**

Collectibles—100's of Precious Moments and many other collectibles.All different prices, Stafford, VA, 540-720-1816

Fence for Sale (Stock Ad)- Gold stain 22 ft wide bk fence is 6ft high, 24 ft wide side & contains a gate $100 **Call Dottie 410-730-7725**

Horse Hay/Timothy - Excellent quality, delivered in 200 bale Lot **814-839-4856**

House Full- Leather LR sofas, table and couch, 3 BR sets, book cases, bar stools, desk, bistro set, exercise equip. and bedding. **703-451-3816**

IBM T60 WIRELESS LAPTOP—$349, PM 1.8Ghz 2GB RAM! (703)821-1400; (301)931-6630 PCRetro.com

Mattress/Box Springs—Queen, Strns & Fostr, Plaza, Dbl Thick Pillow Top, 2.5 yrs old, originally $1200, sell for $499.00, Lorton, VA, 202-468-8619

SMALL COLLECTOR PAYS CASH FOR COINS/COLLECTIONS/GOLD Call Al, 301-807-3266

Sofa & Loveseat—$600.00, Bowie, MD, 240-988-8768. Comfortable large blk sofa w/ loveseat. Great for rec room

Solid Hardwood Brazilian Cherry Flooring- 3600 S.F., $2.50 per SF. **301-860-1190**

SALES & AUCTIONS

Ashton/Olney,MD-Furn, lamps, dishes, nick-knacks, books, tools, closet organizer, clothes, purses & more. **213 Ashcroft Ct. Sat/Sun, 8a-1p**

Lincoln—BARN SALE! Antiques, primitives, crocks, rugs. 18203 Sands Rd, Purcellville, VA. Monday, Labor Day, 10 am-6pm, 703-727-5576.

MUSIC

HARPSICHORD Single, manual, Revival by Sperrhake- model 145, very nice condition. $4,900 301-271-2868

SOHMER GRAND PIANO- 50" walnut, Excellent condition, $3500. **202-316-0807**

TICKETS

WASHINGTON REDSKINS VIP SEASON TICKETS Dream Seats, 50-yard line, sec 21, 2nd row from field, sts 11-12. Face Value. **410-961-5844**

PETS

ADOPT A CAT/KITTEN
Vet checked. Call Feline Foundation.
703-920-8665 www.ffgw.org

ADOPT- CATS & KITTENS
Fair Lakes, Va Petsmart Fri, 6:30-8:30
7 Corners, Va Petsmart Sat, 12-3pm
Fair Lakes, Va Petsmart Sat, 1-4pm
Leesburg, Va Petsmart Sun, 1-4pm
Reston, Va Petsmart Sun, 1-4pm
Make CFCNCA contributions to LDCRF using #97890. For more info & photos on avail dogs, : **www.lostdogandcatrescue.org 703-295-DOGS**

ADOPT- DOGS, & PUPPIES
Fair Lakes, Va Petsmart Fri, 6:30-8:30
7 Corners, Va Petsmart Sat, 12-3pm
Fair Lakes, Va Petsmart Sat, 1-4pm
Leesburg, Va Petsmart Sun, 1-4pm
Reston, Va Petsmart Sun, 1-4pm
Make CFCNCA contributions to LDCRF using #97890. For more info. & photos on avail dogs. **www.lostdogandcatrescue.org 703-295-DOGS**

BOSTON TERRIER PUPPY
Female, UABR, red/brindle, S/W, 18 weeks. $425 Call **540-287-4832**

BOXER- Adorable, AKC, M and F, fawns/ blacks, shots & wormed, house raised, health guarantee. Ready 8/28. **$600. Call 301-475-9585**

BOXERS AKC registered, champion bloodline, 2 brindle, 1 fawn, 3 male, **$1,000 each,** awesome pedigree. **304-728-4315**

CAIRN TERRIER-Absolutely adorable F, 10wks, ACA , S/W, health guarantee. $350. **Please Call 571-271-6589**

CHIHUAHUA PUPPIES- ACA. Tiny toy. M&F, Blue Merle, 10 wks, Accept Cash or Credit. Harpers Ferry. **304-876-1414.**

COCK-A-POOS-Gorgeous balls of fluff, Creamy white, Great Family Pet, 10 weeks, shots & wormed, health guarantee. $300. **301-606-1269**

COCKER SPANIEL PUPPIES- 9 weeks, nice quality & temperaments. **301-241-3353 oakley41@aol.com**

DACHSHUND MINI PUPPIES- 2nd S/W, M/F, long & short hair, 8 wks, reg. $300. **Call 301-672-1072 or 240-925-8032**

DAMAS-MASTIFF PUPPIES—Will be 200 + pounds, blk/ brind. 8 wks 8 M's & 1 F. Tail Docked, Dewclaw, $500 +, POP **240-460-7009**

English Bulldog-miniature—18 pudgy little AKC butterballs, m&f, 8wks all colors, $2500.00 703-507-1996 or 540-338-3047

ENGLISH BULL DOG PUPS-9 WEEKS 724-254-4594 or 724-464-3789 www.puppiesatdishongs.webs.com

ENGLISH BULLDOG AKC PUPS- M/F. $2500-$2800. Ready 9/26. Please call Chip 571-221-0165 or visit **www.undercoverbulldogs.com**

ENGLISH SPRINGER SPANIEL PUPS AKC, liver & white, Field trial and hunting stock, available. 8 weeks old. **410-734-4102**

ESKIMO/JACKRUSSEL PUPS-8 weeks, adorable, very friendly, S/W, 3 males, 3 females, long/short hair, $175 **301-917-7547 or 240-522-1775**

FERRET Free to good permanent home, 5 months old, comes with cage, good with children & pets. Call **703-652-4233**

German Shepherd Pups - AKC, Blck F, Blck/ Red F, 8 wks, Drk Sable M, 6 mos.- training, German/ Czech. wrk lines, tat. guar. S/W **540-219-9550**

German Shepherd- Puppies/ Trained Adults, 12 weeks. **www.diamondshepherdkennels.com $1500 301-639-6631**

GERMAN SHEPHERD PUPS -- AKC, 2 males, 1 female, parents on site, shots & wormed. 8 weeks $900. **540-854-4855**

GOLD RETRVR PUPPIES- AKC, 6 males avail 9/17, gorgeous shades of Brit Cream to dark, handled lots, own both parents. Columbia MD **410-900-8811**

Golden Retrieve—White, $1500.00, Female, 5 months old, AKC, 304-753-6282

Golden Retriever Puppies - AKC Reg., half English cream, champion line, M/F, 8 weeks. Exceptional Quality. 1st shots & deworming. **$400/each.** # LBLH **CALL 301-829-3309**

PETS

GOLDEN DOODLE Babies Beautiful, loved ready for forever home 9/11. Full vet exam $900. 540-718-4866 www.debsdoodles.net

GREAT DANE PUPS - AKC, BLUES, M & F, 3 months, beautiful, very sociable! S/W, parents on premises. $850. Call **757-421-0301**

HAVANESE—m,f, 301-777-7214. Home raised, champ parents. Health tested. Health guar., beautiful parti colors. kimbrielkennels.com

King Charles Cavalier—$650, Male, 11 weeks yrs old, ACA reg. 1st shots and wormed, 301-219-8554

LAB PUPS- AKC/OFA, top quality pups from exp breeder. Well socialized & family raised. Hip/eyes 100% guar. S/W. Ready 7/31. **443-690-6038**

LAB PUPS- Haverhill Chocolate lab pups. Ready 9/8. 5 boys/3 girls. Call Maria or Chris **540-933-6682** or **301-674-6267 haverhillchocolatelabradors.com**

LABRADOR-IRISH SETTER MIX- Unique, $150. A must see! 2 females, 2 males, 5 months old. Call Mike **301-922-6107**

Mini Dachshund—$500.00, Black and Silver Male Dapple, 8 weeks old, AKC Reg., Very Playful, Current on all shots, Leave Message 863-738-0654

POMERANIAN PUP-Male, S & W AKC reg, 10 wks, parents on premises, health guarantee. $400. Also 1 yr old Male avail $400/obo. **410-271-1433**

POODLE PUPS, Tiny Toy 8 wks, AKC, Black, Red & Apricot M/F. Home raised. $450-$600. **434-384-9289 dhenson672@aol.com** for pix.

PUG PUPPIES -- AKC, 1st shots & wormed, Fawns & Blacks, M/F, $500/ $650. Micro-chipping avail. 9 weeks old. Call **540-788-4046**

PUG PUPPY-Fawn, male, CKC reg, shots & wormed, health guarantee. 10 weeks. $400. Call **410-271-1433**

PUPPIES 2-MIN FROM I-81 www.wvpuppy.com Open; Fri 12p-6p Sat & Sun 11a-7p Yorkies, AKC bulldogs & mixes, Shih Tzu, Shih-Poms, Maltese, Yorkie-Poos, Puggles, many no-allergy. Shots/ Wormed, Guar. 59 East Rd. Martinsburg, WV exit 16E off I-81 then 1.8 mi E on Rte 9 then Left on Eagle School Rd, right behind McDonalds. $100 off w/ad. Cash, verified Chk, CC. 8 wks. **304-904-6285**

ROTTWEILER PUPS- AKC, 100% European, Pink papered lines, excellent for family, Schutzhund, 8 weeks Ready now **540-743-2007**

SHIH-BICHON/SHIH-TZU/SHIH-POO- M/F, non-shed, friendly "teddy bears". $375-$425. 9 wks. **301-252-9213 www.windsoroakfarm.com**

West Highland W—$1500 neg., all shots, wormed, vet ck., show parents. Will drive. 919-477-3825

YELLOW LAB PUPS, AKC, Champion English Bloodlines, Vet Checked, Shots Current. Family Raised $400. Born May 16th **717-328-3203**

Yorkie- RETIRING. $600+ AKC lines, M/F, 8 weeks+, shots & dewormed, from a loving home. See pics online #LB7M. **703-346-4064**

DC RENTALS

DEANWOOD/NE -1-2 BR - $1450 all util incl, Deanwood Metro 1 blk. New gym & pool. 240-582-7584.

FOGGY BOTTOM
FURNISHED STUDIOS & 1 BEDRMS STARTING AT $1500
available for Sept. Occupancy
All Utilities Included

Circle Arms Apartments
2416 K Street NW
Washington DC 20037

Free Comcast Cable
Great Foggy Bottom Location
near Georgetown, GWU, Metro
Call John (888) 461-6508
M-Tu-Th-Fri. 7am-3pm
Wed/Sat/Sun 10am-3pm

Foggy Bottom—Bright & Beautiful w/ 2 Balconies & Grg Pkg 1 br/1.5 ba, Hdwd Flrs, w/d in unit, central air/heat. $2,750+util. Call Ed @ (202)491-8700.

Hillcrest—$1600 2br/1ba 2710 Ft Baker Dr SE Washington DC, water, DW, W/D, Hw Flrs 202-270-8827

Hyattsville
Dean Manor –**SUMMER SPECIAL!** Huge & Bright 2BR only $1,099. Walk to Univ Town Center, mall & Green Line. Close to UMD. CAC, balc, lg closets. No App Fee, Low SD. PET FRIENDLY! Call 301-559-9111.

NE-1BR & 2BR, renovated, w/w carpet, secure, near Metro $850-$1250+ utilities+ deposit. Section 8 ok. **202-396-6995** Ron

1 Bedroom
Starting at $880
- All Utilities Included
- Hardwood Floors
- Newly Renovated
- Close to Rhode Island Metro

1811 Irving Street Apts.
Call Ms. Mwansa @ 800-615-5520
By Appointment Only

Fort Lincoln
WASHINGTON OVERLOOK AT FORT LINCOLN

Going Once Going Twice
2BRs Available for Immediate Occupancy

1, 2, & 3 Bedrooms
$300 off 1st months rent

Move in by Oct 31st
call for details

Washers & Dryers
Two full baths
Pass-thru breakfast bars
Wall to Wall carpeting

Hurry, call and make your appointment day.
202-832-5150

3502 Commodore Joshua Barney DR. NE #101
Fort Lincoln Realty

—5602 Chillum Place—
NE
5602 Chillum Pl., NE • Washington, DC
1 Bedroom: $950
ALL UTILITIES INCLUDED
- Central A/C
- On-Site Laundry Facilities
- Hardwood Floors
- Parking • Cable Ready

(888) 298-1198
www.wcsmith.com
William C. Smith + Co

NE
No Application Fee
For a Limited Time Only
JETU APARTMENTS
869 21st Street
1 BR Special $745
- **FREE UTILITIES**
- Wall-to-wall Carpet
- Resident Controlled Entry
- On-site Laundry & Playgrounds
- 24-hr Emergency Maintenance
- Steps away from Café, Shopping & Metro

William C Smith & Co/EHO
www.wcsmith.com
877-814-0692

1 Bedrooms
Only $725
- Renovated 1 Bedroom Apts
- Near Minn. Ave. Metro Station
- 24 Hr. Emergency Maintenance
- Showing Apts. 7 Days A Week

Ames Street Apartments
3533 Ames St. NE • Washington, DC 20019
Call Ms. Mwansa @ 800-615-5520
By Appointment Only

DC RENTALS

DC RENTALS

Great Places to Call Home... CALL NOW!

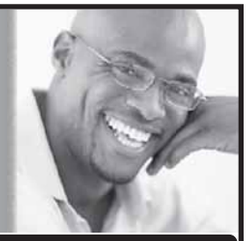

DC PROPERTIES

NW; Brightwood - Studio, 1BR Apts. Available!
Move In By 9/15 get Sept for Free!
Close to multiple bus lines, downtown DC, Downtown Silver Spring. Located on quiet tree lined street starting at $725 and up

NW; Brightwood; 5912 14th Street
Renovated 1BR Apts.
All Utilities Included. Close to bus lines. $996.

NE; Brentwood; 1814-1816 Irving Street
Large Sun Lit Studio, 1BR Available!
Close to multiple bus lines and RI Ave Metro and Downtown DC. Starting at $700 and up

SE; Studio and 1BR Available!
Close to Pennsylvania Ave. and Minnesota Ave., multiple bus & metro lines. Starting at $750 and up

SE; Brand New Beautiful Unbelievable
Move In Specials on 1BR +Den & 2BR Apartment Homes
Gated Community, Private parking, W/D in apt., Central air, stainless appliances, Dishwasher and so much more

SE - Brand New Affordable 2BR Apt. Homes
108 Atlantic Street
Please call for Move In Specials

MD PROPERTIES

Hyattsville - MD - Beautiful Garden Style Apts.
All Utilities Included & FREE Parking
Close to 410 and Rt. 1, bus lines, PG Plaza, AVAILABLE!
CALL 301-779-6037

202-244-3811
WWW.UIPPM.COM
U·I·P property management, inc

NICE 6 BEDROOM HOUSE
Catholic University—$3200, 6 br, 2 ba, c/a, wd, 307 Bryant St, Washington, DC student ok 240-355-6707

NORTHEAST
1 Bedrooms fr. $785
2 Bedrooms fr. $925
3 Bedrooms fr. $1150

Fort Chaplin Park
4212 East Capital St. NE
One Block from Metro - Free Off-Street Parking
Window Treatments - Landscaped Courtyards
5% Disc. Metro & DC Govt Employees

877.889.4433
Extended Hrs. Tues. & Thurs 'til 7pm
M-F 9-5. Sat 11-3
Housing Choice Vouchers Welcome where Rents are Within Voucher Limits

NW - 1BR $932 incl utils. Laundry on-site. Ms. Mitchell 301-316-4590

NW SHAW/LE DROIT AREA — RENOVATED APTS

WAITING LIST CLOSED AUG. 18, 2010, 3 PM
Limited number of newly finished 1 & 2 br apts for occupancy with income limitations
Convenient to METRO
212 W Street, NW, Washington, DC 20001
CIH Properties, Inc. MGMT
Equal Housing Opportunity

N.W.
Crestwood Apartments
3900 16th Street NW
Washington DC

1 BR avail. fr. $1300
Effs. avail. soon fr. $1025

All UTILITIES INCLUDED!!!!
All units include central air and heat!

- Awesome 16th Street location!
- Walk to Columbia Heights Metro Station
- Metro bus stop next to building.
- Beautiful parquet hardwood floors, huge picture windows, h cathedral ceilings.
- 24 hour controlled access
- Laundry facilities onsite.

(888) 333-3851

NW — CAPITOL HEIGHTS

WAITING LIST CLOSED AUG. 18, 2010, 3 PM
Limited number of newly finished 1 & 2 br apts for occupancy with income limitations
Convenient to METRO
212 W Street, NW, Washington, DC 20001
CIH Properties, Inc. MGMT
Equal Housing Opportunity

NW — COLUMBIA HEIGHTS

WAITING LIST CLOSED AUG. 18, 2010, 3 PM
Limited number of newly finished 1 & 2 br apts for occupancy with income limitations
Convenient to METRO
212 W Street, NW, Washington, DC 20001
CIH Properties, Inc. MGMT
Equal Housing Opportunity

DOWNTOWN — NORTHWEST
City Living at its BEST...
1 BR $1416
2 BR $1676
Only Steps to Metro, Restaurants, Museums, Verizon, Chinatown & More!
- Gated FREE parking
- 1 Block from New Convention Center
- Onsite laundry

Washington Apts
1201 6th St., NW
Open M, T, Th, Fr 9-5:30, W 9-7, Sa 10-2
www.washapartments.com
877-231-1135
*Limited Time Only

Village at Chesapeake — South East
Renovated
2BR Blowout Special ALL 2BR's $975
chesapeake@vestacorp.com
5% Discount For Pepco, Wash Gas, Comcast, Teachers, Gov. and Police Offc.
M-F 8:30-5:00 **202-640-4777**
A Vesta Property

GREENWOOD MANOR APTS.
2343 Green Street SE • Washington, DC 20020

888.349.9884
MOVE IN SPECIAL 1/2 OFF SEC. DEPOSIT
- 1 & 2 Bedrooms Available
- Starting From $700
- Private Parking Lot
- Spacious Floorplans with Hardwood Floors
- 5 Minutes to the Green Line Metro

WWW.DELWIN-REALTY.COM
Your Property Management Solutions

Anacostia Gardens
3600 Ely Place • Washington DC SE 20019
$35 Application Fee
FREE GAS
SPACIOUS 1,2, 3 BEDROOM APTS
STARTING AT $730
✔ $300 Security Deposit if qualify*
✔ Summer Renovations to Hallways
Office Hours: Mon- Fri 9-5 Sat. 10-2
(202) 640-4774

SE Wash DC- Large 2 BR **3217 Buena Vista Terrace**. Near metro, Available now, Section 8 welcome. **$1,300/m**
301-484-8737 /301-704-5424

Trinidad—$1100.00, 2 br, 1 ba, Raum Street N.E., Washington, DC, water, Nr Pub Transp, Newly Ren, WW Carpet, 240-247-7449

DC RENTALS | DC RENTALS | DC RENTALS | DC RENTALS | DC RENTALS

1/2 OFF APPLICATION FEE FOR A LIMITED TIME. ASK ABOUT OUR REDUCED SECURITY DEPOSIT PROGRAM

THE GRAYS ON PENNSYLVANIA

BRAND NEW!
1 BEDROOM
$1164*
ALL UTILITIES INCLUDED

HURRY ONLY A FEW APARTMENTS LEFT

spacious bedrooms

granite countertops

AMENITIES INCLUDE:
- WASHER & DRYER
- GRANITE COUNTERTOPS
- HARDWOOD FLOORS
- MODERN KITCHEN
- CONTROLLED BUILDING ACCESS
- FITNESS CENTER

2323 PENNSYLVANIA AVE. SE
WWW.THEGRAYSONPENNSYLVANIA.COM
(866) 980-8868

INCOME RESTRICTIONS APPLY
1 PERSON MAX - $43,500 2 PERSONS MAX - $49,680
*PRICING AND LEASING SPECIAL SUBJECT TO CHANGE

yes! organic Market now open

IN PARTNERSHIP WITH
CHAPMAN DEVELOPMENT | BOZZUTO MANAGEMENT & ADRIAN M. FENTY, MAYOR District of Columbia

---

GARDEN VILLAGE

Open Daily 8-5 • Wed. 8-7
Sat. 9-4 • Sun. by Appt.

SE

1 BEDROOMS FROM $735
$300 OFF 1ST MONTH'S RENT
NEXT TO SUPER GIANT AND IHOP

FREE
- GIFT CARD
- ACCENT WALL
- SPLASH PARK
- METRO SHUTTLE
- OFF-STREET PARKING

William C. Smith + Co., Inc.
www.villagesofparklands.com
1-877-238-8216

SE MANOR VILLAGE

Open Daily 8-5 • Wed. 8-7
Sat. 9-4 • Sun. by Appt.

2 BEDROOMS FROM $835
$300 OFF 1ST MONTH'S RENT
NEXT TO SUPER GIANT AND IHOP

FREE
- GIFT CARD
- ACCENT WALL
- SPLASH PARK
- METRO SHUTTLE
- OFF-STREET PARKING

William C. Smith + Co., Inc.
www.villagesofparklands.com
1-888-275-2914

GARDEN VILLAGE

Open Daily 8-5 • Wed. 8-7
Sat. 9-4 • Sun. by Appt.

SE

1 BEDROOMS FROM $735
$300 OFF 1ST MONTH'S RENT
NEXT TO SUPER GIANT AND IHOP

FREE
- GIFT CARD
- ACCENT WALL
- SPLASH PARK
- METRO SHUTTLE
- OFF-STREET PARKING

William C. Smith + Co., Inc.
www.villagesofparklands.com
1-877-238-8216

OPEN WEEKENDS

1 Bedrooms Starting At $695
2 Bedrooms Starting At $875
3 Bedrooms Starting At $1495
4 Bedrooms Starting At $1600

- 24 Hr. Emergency Maintenance
- HUGE APARTMENTS!
- Close to Metro, Bus Stop On-Site!

Retrictions Apply!

4236 4th St., SE, #103
Wash, DC 20032
202-562-1600

CASCADE PARK APTS.

FALL SPECIAL

SE

2801/3101 Pennsylvania Ave., SE

1 Bedroom: $795

- Beautiful Hardwood Floors
- 24-Hr Maintenance
- Metro Accessible
- Short Distance To Capitol Hill
- Accessible To Downtown DC & Outlying Area

(888) 545-2452

www.wcsmith.com
William C. Smith + Co

Hillside Terrace

SE - Randall Highlands

FREE A/C UNIT!!!

1812 23rd St., SE • Washington, DC

1 Bedroom: $755
2 Bedroom: $945

- Beautiful Apartment Community
- Renovated Kitchens and Baths
- Ample Closet Space
- Close to Shopping
- On & Off Street Parking Available

(866) 646-7056

www.wcsmith.com
William C. Smith + Co

SE

1 Bedrooms fr $805
2 Bedrooms fr $995
Fully renovated
Walk-in closet/ W/W carpet

1st Month Rent Free
No Application Fee*

FORT STANTON APARTMENTS
1535 Morris Rd.
Open M-F. 10-4pm
SAT/SUN 10AM-2PM
202-678-3888
* Call for details

DC RENTALS | DC RENTALS | DC RENTALS

All Utilities Included!
2 Bedrooms from $1,398

MOVE IN BY SEPTEMBER 15TH TO RECEIVE $500 OFF YOUR 1ST FULL MONTH'S RENT

1/2 OFF APPLICATION FEE FOR A LIMITED TIME

Income Restrictions Apply:
1 Person Max - $43,500
2 Persons Max - $49,680

Less than 1 mile to I-295
Walk to Minnesota Ave. Metrorail station
On Metrobus route
Controlled access building
24-hour emergency maintenance
Full size washer/dryer
Fitness center

CHAPMAN DEVELOPMENT | BOZZUTO MANAGEMENT

Wingate

Tower and Garden Apartments

4660 MLK Jr. Ave., SW • Washington, DC 20032
(202) 563-2651 • (202) 563-2652
Monday-Friday 9am-4pm • Saturday 10am-2pm • Sunday-Closed

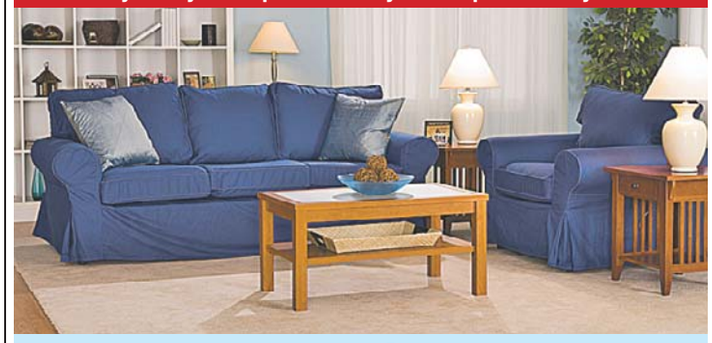

Immediate Occupancy

For 2 and 3 Bedrooms
Starting at
$850.00

- Hardwood Floors
- Spacious Bedrooms / Walk in Closets
- Individually Controlled Heat / AC
- Swimming Pool / Play Ground
- Summer Camp / Girl Scouts
- Medical Facility on Site
- On Site Laundry

EQUAL HOUSING OPPORTUNITY

Pennview Apartments

SE

2515 R St., SE • Washington, DC

EFF: $845

- Newly Renovated Apt. Homes
- All Utilities Included!!!
- Stainless Steel Appliances

(202) 582-1512

www.wcsmith.com | William C. Smith + Co

SE

CALL FOR SPECIALS

BANNEKER PLACE APTS.

- Close To Metro, Schools & Shopping
- Intercom Access To Every Bldg.
- Great Location In A Park-Like Setting
- Laundry Facility On Property

Call Today For Amazing Prices!

866-759-3646

Professionally Managed By CIH Properties, Inc.

EQUAL HOUSING OPPORTUNITY

New Horizon

SE

2607 Naylor Road, SE • Washington, DC

1 Bedroom: $725

- Beautiful Apartment Community
- All New Kitchens and Baths
- Ample Closet Space
- Close to Shopping
- Off Street Parking Available

(866) 646-7056

www.wcsmith.com | William C. Smith + Co

SE

You Can't Beat Our Specials!

NO APPLICATION FEE / NO DEPOSIT

1 & 2 Bedrooms *starting at*

$735.00

OPEN Saturdays 9am-1pm

FRIENDSHIP COURT APARTMENTS

866.754.1028

New Applicants Only

Professionally Managed By CIH Properties, Inc. | EQUAL HOUSING OPPORTUNITY

SE-1-2 bedroom on Green Line. Quiet, carpet, secure. Voucher approved- Utils included. **Please call 703-912-4885 leave message**

S.E./Forest Cove —2BR Condo, washer/dryer, Central AC. $875 Plus Utilities and up **Please call 202-889-9226.**

SE/SW

The Colonnade
4501 South Capitol St.,SW
1-888-865-0763

1BR $765

FREE ELECTRIC..FREE GAS!!!

Ask About Our Special!!!

*Controlled entry
*Near shopping, hospital & schools
*On Metro Bus Route
*Walk-in closets
*Laundry facilities on-site
*24HR Emergency maintenance
*Adjacent to 295, 395 & the Capital Beltway

William C. Smith + Co./EHO
www.wcsmith.com

Worthington Woods

SE

4419 3rd Street, SE • Washington, DC

Totally Renovated Property

- New Kitchens & Bathrooms
- New Playgrounds
- On-site Laundry Facilities
- On-site Metro bus stop
- On-site Parking
- Adjacent to 295, 395 & the Beltway

(888) 790-1840

www.wcsmith.com | William C. Smith + Co

SOUTHEAST

WEISZ PROPERTIES
Call 301-559-9111

BENNING ROAD APTS
4950-52 Benning Rd, SE
Spacious 2BR with CAC, Balcony, Immed Move-In.
$930 + elec.

ROLAND PARK APTS.
4801-15 Texas Ave, SE
1&2 BR, steps from Blue Line
fr $725 + cooking gas/elec.

SE

LABOR DAY!

RIVER HILL APARTMENTS

CALL FOR SPECIALS ON 1 & 2 BEDROOMS **FROM $749**

- Completely Renovated
- Large Rooms w/ Wall-to-Wall Carpet
- Pools & Playground
- Laundry Rooms

NEAR AFB

866-731-2759

Professionally Managed By CIH Properties, Inc. | EQUAL HOUSING OPPORTUNITY

South East

$0 Application Fee and $250.00 Security Deposit

PARK NAYLOR APARTMENTS

1 BR starting from $905 - $1,005
2 BRs from $1,029 - $1,129
2 BR DUPLEX $1,100 - $1,200

- Central A/C & Heating
- Free Heat & Gas
- Community Center
- Controlled Building Access
- Renovated Apartments
- Patios/Balconies
- Ask About Our Government and Senior Discounts

888-703-6882
2562 Naylor Road, SE., Washington, DC 20020
Open 1st & 3rd Sat.10am-2pm

EQUAL HOUSING OPPORTUNITY

S.E./4190 Livingston Rd —2BR, CAC, wall to wall carpet, quiet & secure Building **$825+ utilities.** Please call 301.952.6495.

SE, DC - 1829 P St. -Cozy 1 & 2 BR, + den, hardwood floors, ceiling fan, laundry room, near metro.$750+ **Delwin Realty 301-608-3703 X 105**

SE-RANDALL HEIGHTS - Quality housing group is offering newly renov 2 BR units. Voucher holders welcome! **Please Call 202-280-9072**

Concerts, movies, events, restaurants and more.
express nightout
expressnightout.com
XXI72 lxl.75

Concerts, movies, events, restaurants and more.
express nightout
expressnightout.com
XXI72 lxl.75

SW 150 JOLIET ST- Newly renov, large 2BR, Priv entrance, near Metro. $875/mo. Call for move in specials! **Delwin Realty 301-608-3703x105**

expressnightout.com
XXI72 lx.5

DC RENTALS

Southeast EHO

Meadow Green Courts!

$99

MOVE-IN SPECIAL!*

Convenient to shopping, schools, Dishwasher. Walk-in closets. Wall to Wall Carpeting.
5% DISC. TO METRO & DC GOVT EMPLOYEES

(877) 464-9774
3539 A Street SE
NEW EXTENDED HOURS MON-THURS 'TIL 7PM
Housing Choice Vouchers welcome where rents are within voucher program limits *SELECT APTS. CALL FOR DETAILS

Southeast

Meadowbrook Run
3647 6th St.,SE
(877) 819-3121

2BRS Starting at $890

$99 Security Deposit
(w/approved credit)
$0 Application Fee With This Ad!!!*

1 BRs Also Available

- Newly Renovated Property with Large Floor Plans
- Free After-School Learning Program
- Resident Control Access
- Large, Walk-In Closets
- Convenient to Congress Heights Metro
- Some Units Include Heat
- 3BRs also available

William C. Smith + Co./EHO
www.wcsmith.com

SOUTHWEST

$99 AUGUST MOVE IN SPECIAL!
1/2 OFF APPLICATION FEE
1 BRs fr. $775 2 BRs from $870
3 BRs from $1180
W/W carpet, Central Air/Heat, Dishwasher, Laundry facility, Free Parking
***A Perfect location* on Metro**

EAGLES CROSSING
116 Irvington Street SW, Washington DC 20032
(877) 841-3674
M-F 9-5. Sat/Sun 10-4
Housing Choice Vouchers Welcome

SW

Capitol Park Plaza
GREAT APARTMENTS
ALL UTILITIES INCLUDED
Convenient Location
$100 OFF 1 BRS!
•Balconies •Fitness Center •Beautiful Landscaped Courtyards
201 I Street, SW • Washington, DC 20024
1.877.870.0243
www.capitolparkplaza.com
Edgewood
Restrictions Apply
* Income Qualifications

Concerts, movies, events, restaurants and more.
express nightout
expressnightout.com

XXI72 Ixl

Hot Specials!

RECENTLY REDUCED RENTS
RUNNING AMAZING SPECIALS
1BR $749*
2BR $849*
New Application Only!
FREE, APP FEE WITH AD, FREE HEAT, GAS, WATER
W/W Carpet, Modern Kitchens/breakfast bar,
Gated Community, Laundry facility in every bldg
Great location minutes to 295, 395, 495
FRIENDSHIP CROSSING
866.725.1994
Professionally Managed By CIH Properties, Inc.

2 Bedrooms
Starting at
$825

- $300 Off First Month's Rent
- Same Day Approval
- Deposit Starting At $250
- Minutes From 295, 395 and 495
- By Appointment Only

Oak Park Apartments
125 Ivanhoe St. SW • Washington, DC 20032
Call Ms. Mwansa 800-615-5520

WAGGAMAN CORPORATION: 202-537-8970 Presents!!
NW: 5917 14TH St 1 BR, $875; utilities included. Laundry in bldg. **(202)537-8970.**
NE: 336 63rd St. 2 BR $725 + e. 5 min. walk to Capital Hgts. Metro! **(202) 537-8970**
NE: 4001 Hayes St. 1 BR from $630 to $695 +e. ½ a block from Minn. Ave. Metro! **(202) 537-8970**
Housing Choice Voucher Welcome
Equal Housing Opportunity

WDC-1 Apartments
305 37th Street SE
1 & 2 bedrooms starting at $715
Phone(202) 575-2990
Zero Application Fee

MD RENTALS

Allentown Apts Suitland MD
2 BRMS Only $1020
Includes w/w crpt,CAC,D/W, balc.
Income restrictions apply. no pets
Call today 866-443-5938

BELTSVILLE EHO

Ideal Location. Priced Right!

2 Bedroom Apartment Starting at $1190

- Large rooms
- Walk-in closets

Call Karen, 301-937-8398

10407-B 46th Street
Beltsville, MD. 20705

Concerts, movies, events, restaurants and more.
express nightout
expressnightout.com

XXI72 Ixl.5

1, 2, & 3 BDs rents
starting at $960

- Easy access to 95 & 495
- Near Greenbelt Metro + UMD
- Ask about our Military discount
- Swimming pool + playground

TOWNLEY
(301) 358-3316
11457 Cherry Hill Road
Beltsville, MD
Prices are subject to change
LiveatTownley.com

Bladensburg

Ready to Upgrade?
Up to 2 months Free & $1000 cash back*

- Spacious Floorplans
- Minutes to Wash. DC
- New Fitness and Business Center

The Phoenix
*Select Units
(866) 807-0429
www.phoenixaptsmd.com
THE DONALDSON GROUP

Boniwood—Open Sat&Sun - 11900 Birchview Dr, Clinton, MD $2,200.00, 4 br, 3 new ba, Split Foyer, New Kit, Granite Cntr, SS Appli, Hw Flrs, Fplc, Nr METRO/Nat'l Hrbr, 301-535-7974

Brandywine—Unf MB, pvt bath & deck, pool, 20 minutes to Beltway, N/S, No Pets. $650. 301-579-2095

Capitol Heights

ADDISON CHAPEL APARTMENTS
Hurry Limited Time Only!
1 Bedroom's from $784
2 Bedroom's from $886
All Utilities Included For A Small Fee
• Brand New Renovated Options
CALL NOW **(866) 574-7408**
Some Restrictions Apply
CALL FOR DETAILS ON OUR GREAT SPECIALS

CAPITAL HEIGHTS- 4806 Leroy Gorham, large 4BR, 3BA, w-w carpet, drive way, near Metro. Sec 8 ok. $1650. **Delwin Realty 301-608-3703x105**

Capitol Heights, MD

Highland Ridge Apartments
1 Bedrms. fr. $750
2 Bedrms fr. $859
Renovated kitchens
Controlled access entry
GREAT location!
888 240 4569
*Certain restrictions apply.

Concerts, movies, events, restaurants and more.
express nightout
expressnightout.com

XXI72 Ixl

MD RENTALS

ARBOR VISTA
301.825.9046

SIENNA CREEK
301.825.9045

$300 OFF 1 MONTH'S RENT

1, 2 & 3 BRs
UTILITIES INCLUDED
NEWLY RENOVATED
Controlled Access Bldgs.
Pool & Playgrounds

UMD Shuttle Stop On-Site
Minutes to I-495
Spacious Floorplans
Direct Bus Service to Metro
Adelphi, MD

*select apts

District Heights

VALLEYBROOK APARTMENTS
Efficiency $840
1 BR From $861

- Some Units Newly Renovated
- Wall-to-Wall Carpet
- Private Patio or Balcony
- Individually Controlled Heat & AC
- Bus Stop at Entrance

We Pay Gas and Water*
*See manager for detail

888-842-3442
2128 County Road
United Investors Management Corp

ONE MONTH FREE RENT

Carlyle @ Harbor Pointe

GREAT SPECIALS
ONE BEDROOMS from $699
Call for more info

GATED COMMUNITY
1, 2 AND 3 BEDROOMS FULLY RENOVATED APARTMENT HOMES
MINUTES AWAY FROM THE NATIONAL HARBOR AND 495/95
MILITARY DISCOUNTS AVAILABLE

CALL FOR APPOINTMENT
OPEN 7 DAYS A WEEK
WE ACCEPT PETS
EQUAL HOUSE OPPORTUNITY
866-906-3677

RIVER POINTE
APARTMENTS
OPEN HOUSE SAT. 9/4
APPLICATION FEE WAIVED
(THIS DAY ONLY)
RENTS START AT $1068!
ALL UTILITIES INCLUDED!
CONTROLLED ACCESS BUILDINGS
EASY ACCESS TO 295/495
2 BEDROOMS ONLY $1204/MONTH
8340 INDIAN HEAD HIGHWAY
FORT WASHINGTON, MD 20744
888.261.8640
*Please call for details.

OAKCREST TOWERS
Apartment Homes
Forestville

Controlled Access •Gated Entry
Tennis Courts • Fitness Center
EFF From $699
1 BRs From $899
2 BRs From $1199
*All Utilities Included** *For a limited time only, Some Restrictions Apply, *For a small fee*
Call Now **(888) 831-6315** *$99 Security Deposits*
www.oakcresttowers.com
2100 Brooks Drive •Forestville, MD 20747

Concerts, movies, events, restaurants and more.
express nightout
expressnightout.com

XXI72 Ixl.75

Gaithersburg

Grove Park
up to **1.5 Months FREE**
on select Apt. Homes!
Hurry ~ Limited Time Offer
• Ride on Bus at Community Center
• Fitness center and Clubhouse • Pet Friendly
(866) 441-3309 www.grovepark-apts.com
Dedicated to providing the Best Customer Experience
THE DONALDSON GROUP

MD RENTALS

MD RENTALS

RIVERDALE

1, 2, & 3 BR Apts Huge 2 BR Townhomes

Parkview Gardens

888-251-1872

6400 Riverdale Road • Riverdale, MD 20737

GATED COMMUNITY

*Furnished Apartments***

- Fitness Center on Property
- Beautiful Kitchens-Granite Countertops**
- Washer/Dryer**
- Outdoor & Indoor Pools
- Free 6 week summer camp

**Select Units

Call Now For Our FANTASTIC SPECIAL

Riverdale Village

800-767-2189

5409 Riverdale Road • Riverdale, MD 20737

- Roomy, Modern Apts
- Private Balconies/Patios
- Free 6 week summer camp
- Cathedral ceiling *select units
- 1, 2, & 3 BR AVAILABLE
- HUGE 2 BR TOWNHOMES

Call Now For Our FANTASTIC SPECIAL

LANDOVER

Kings Square Apartments

877-898-6958

3402 Dodge Park Road • Landover, MD 20785

- FREE UTILITIES
- Walk to Metro
- Walk to Elementary School
- Daycare on Premises
- Free 6 week summer camp
- Security Deposit payment plan (call for details)

Call Now For Our FANTASTIC SPECIAL

HYATTSVILLE

Fleetwood Village Apts

866-315-8849

721 Chillum Road • Hyattsville, MD 20783

- FREE WATER, GAS HEATING & COOKING
- Right on DC and Maryland line
- Close to Fort Totten & West Hyattsville Metro
- FREE APPLICATION FEE
- Free 6 wk summer camp
- Convenient to shops, schools and I-495

Call Now For Our FANTASTIC SPECIAL

Come Visit us Mon.-Fri. 8-5, Sat. 10-4, Sun. 12-4
CALL FOR FANTASTIC SPECIALS!

EQUAL HOUSING OPPORTUNITY

LANDOVER

Maple Ridge

888-583-3045

2252 Brightseat Road • Landover, MD 20785

FREE September Rent on select units

- Gated Community
- State-of-the-art fitness center
- Free Gas & Water
- Free 6 week summer camp

OXON HILL

Colonial Village

888-583-3047

908 Marcy Ave. • Oxon Hill, MD 20745

- FREE UTILITIES
- Swimming pool
- Free 6 week summer camp
- Private balconies/patios
- Minutes to Metro, DC, Virginia, and 495

CALL ABOUT FANTASTIC SPECIALS

LANDOVER HILLS

Calvert Hall Apartments

877-203-6036

3817 64th Ave. • Landover Hills, MD 20784

- Gated Community
- Swimming Pool
- FREE Gas & Water
- Free 6 week summer camp
- B/W Parkway, Metro, 495
- New Walmart Across the Street
- Eat-In Kitchens & Large Closets

GREAT LOCATION! SMART CHOICE!

HYATTSVILLE

Fletchers Field Apartments

866-805-0782

5249 Kenilworth Ave. • Hyattsville, MD 20781

Call Now for Our FANTASTIC SPECIALS!

- FREE UTILITIES
- Spacious and modern apts
- Wall to Wall carpet
- Dishwasher
- Private balconies/patios
- Free 6 week summer camp

Come Visit us Mon.-Fri. 8-5, Sat. 10-4, Sun. 12-4
***On selected units only.**

EQUAL HOUSING OPPORTUNITY

Hyattsville

CASTLE MANOR

866-464-0993

Ask About our **MOVE-IN SPECIAL**

1 & 2 Bedroom Apts.
Lovely Setting
Nr. the New ARTS DISTRICT
Close to Shopping & Metro

WELCOME HOME!

1 BDR starting at $800

University Gardens
Apartment Homes

- $0 Application on all One Bedrooms
- All Credit Considered
- We Accept Tax ID
- Pets are Welcome
- Carpet/Wood/Balcony/Private Entrance

1801 JASMINE TERRACE
universitygardens.net
HOURS: M-F 9-6, SAT 9-5, SUN 12-5
888.552.1097

HYATTSVILLE Green Line Metro

Walk to Metro, parks & community center.
Bus F-6 & 13 at your door.
Rosa Parks Elementary School across the street.

Se habla español!
888-735-6478

Hyattsville

UNIVERSITY CITY APARTMENTS

1 BRs $839
2 BRs $1039

$99 Security Deposit
(for qualified applicants)

GOVERNMENT AND STUDENT DISCOUNTS AVAILABLE

TEACHER/POLICE/EMS/ NURSE PROGRAM DISCOUNT!

ALL UTILITIES INCLUDED • For a small fee

2213 University Blvd.
Hyattsville, MD 20783
CALL NOW **(866) 405-6986**

EQUAL HOUSING OPPORTUNITY

HYATTSVILLE EHO

CYPRESS CREEK APARTMENTS

Up to 1 Month Free

1 BEDRMS FROM THE UPPER $900s

- Washer/dryers
- Minutes to Metro, UMD and DC
- Sparkling Pool
- Fitness Center

Call Today! 888-217-1901
5603 Cypress Creek Dr, Hyattsville, MD 20782
CypressCreekApts.com

For More Info Text CCREEK to 29999

Concerts, movies, events, restaurants and more.

express nightout
expressnightout.com

XXI72 lxl.75

JERICHO RESIDENCES

2 BRs from **$1,560**

AVAILABLE NOW

- Luxury Active Adult Community
- Fitness Center • Billiards Room
- Full-Sized W/D • GE Appliances
- Near Largo Town Center Metro

EQUAL HOUSING OPPORTUNITY

(301) 841-6711
LiveAtJericho.com

1 & 2 BEDROOM

Renovated Apartments

ONE MONTH FREE

Starting At $795

Just Bring 2 Pay Stubs & Drivers License!!! By Appointment Only

3839 64th Ave.
Landover, MD 20785

Call Ms. Mwansa @
1-800-615-5520

CHEVERLY CROSSING

FINIAN'S COURT APTS.

1, 2, 3 Bed Renovated Apt. Homes Starting At $899!

Move In Specials! Call For Details

1 MONTH FREE. Must move in by 9/25

Huge Apartments

Walking Distance To New Carrollton Metro

Close To Us 50, 495, BW Parkway

EQUAL HOUSING OPPORTUNITY

740 Finns Lane
Lanham, MD

1-800-615-5520

Call To Schedule Your Appointment

FREE UTILITIES

Month to Month Leases at no Extra Cost

1 BDR Application Fee waived with this ad

Hampshire Village
Apartment Homes

- All Credit Considered
- Minutes from DC & Beltway
- Metrobus right at your door step
- Spacious 1& 2 Bedroom Apartments available

1319 MERRIMAC DRIVE
hampshirevillage.com
HOURS: M-F 9-5:30, SAT 9-5
888.732.1327

Mt. Rainier

Newton Square – 2BR fr $860+utils. Bus to 3 Metro Lines, CATS OK. No App Fee, Low SD. Call 301-864-5341 or email Newton-Square@comcast.net.

Concerts, movies, events, restaurants and more.

express nightout
expressnightout.com

XXI72 lxl.5

NORTH BETHESDA MARKET

LIVE • PLAY • SHOP • DINE • BE

Look **high**, and **low**.
You won't find better.

BRAND NEW

Starting at $1,530
SAVE UP TO 1½ MONTHS FREE RENT!

2 blocks to Metro ■ On-site retail including Whole Foods Market ■ Concierge ■ 2 pools ■ Fitness Center ■ Resident Lounge with billiards & Wii ■ Rooftop courtyard ■ Eco-friendly

*Rates and incentive are subject to change.

NorthBethesdaMarket.com
866.981.2515

The JBG Companies

Access.

The Alaire® TWINBROOK STATION

1 BRs from $1,760*
2 BRs from $2,160*
SAVE up to 2 months FREE*

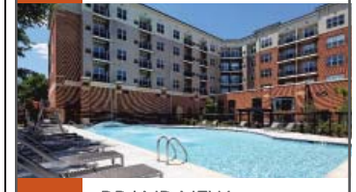

On your own terms.

- BRAND NEW
- at Twinbrook Metro
- airy 9' ceilings
- granite countertops
- swimming pool
- state-of-the-art fitness center
- resident lounge with billiards
- concierge
- eco-friendly

*Rates subject to change. Some features available in select residences.

TheAlaireApts.com
888.884.0791

EQUAL HOUSING OPPORTUNITY

The JBG Companies

Oxon Hill

Southern Terrace – **SUMMER SPECIAL!** Gr 2BR, CAC, conven to DC, MD&VA. No App Fee, Low SD. $825/mo. 301-839-7237, 301-559-9111.

S.E. DANBURY ST. - Attractive 1BR $695. 1st month rent free. Good Credit Required. Metro Bus at Corner. Call **202-563-1791**

Concerts, movies, events, restaurants and more.

express nightout
expressnightout.com

XXI72 lxl.5

MD RENTALS

Rosecroft Mews Apts
2428 Corning Ave
Ft.Washington,Md 20744
1-866-652-4957

$699 for Non- Renovated 1BR
$799 for Renovated 1BR
$899 for Renovated 1BR + Den

Must Move in by
August 31, 2010

1BR, 1BR+den, 2BR, 2BR+den
Available!!!

2428 Corning Ave Ft.Wash,Md 20744 w/d dishwashers in apts wall to wall carpet, pet friendly

---

Silver Spring

2 BEDROOMS $1195

Short Term Leases Available

Enjoy our park setting, adjacent tennis courts and rec. center.

- Stay cool in our swimming pool
- Designer kitchen & bath avail
- Min. from Sil. Spr/Bethesda Metro
- Access controlled bldgs.
- Highspeed internet/tv avail

PADDINGTON SQUARE
8800 Lanier Drive
Silver Spring, Md. 20910
• (866) 531-0263

Silver Spring

Up to 2 Months Free!
3 Bedrooms from the upper $1900s
ALL UTILITIES INCLUDED

All Fees Waived . $200 Gift Card
(See Sales Consultant for Details)

WATERFORD TOWER APARTMENTS
Stylish apartments in Silver Spring
Brand New Amenities - Stop by Today!

14000 Castle Blvd
Silver Spring, MD 20904
888-892-1121
waterfordtowerapts.com
Text WTRFORD to 29999 for more information

VERI vibrant
The Veridian

- 2 blocks to Metro
- Rooftop pool
- Concierge
- Hardwood floors
- Granite counters
- Resident Lounge with billiards
- Eco-friendly green roof

Studios from $1430
1 BRs from $1760
2 BRs from $2065

* Rates subject to change. Some features available in select residences.

THE JBG COMPANIES

the veridian at silver spring metro

301.768.4849
TheVeridianApartments.com
1133 East-West Highway ■ Silver Spring, MD

Silver Spring

Woodvale

1, 2, 3 BRs from $1031

- New appliances
- New Carpets
- New Clubhouse, fitness & business center

(866) 522-5427

THE DONALDSON GROUP — *Dedicated to providing the Best Customer Experience* — EQUAL HOUSING OPPORTUNITY

SPECTACULAR & NEWLY REMODELED NE

GLENDALE PLAZA
1 & 2 BRs from $995
ALL UTILITIES INCLUDED

High-rise elevator building in NE DC has newly renovated apartment units featuring new windows, new kitchens, new bathrooms, wall-to-wall carpet and A/C. Laundry room on-site minutes from schools, shopping & Minnesota Ave. Metro Station.

Call for Exciting Details! No application fee

202.397.1697
4651 Nannie Helen Burroughs Ave.

Professionally Managed By CIH Properties, Inc. — EQUAL HOUSING OPPORTUNITY

Hyattsville

Quincy Manor/ Monroe Gardens

1 Bedrooms	2 Bedrooms	3 Bedrooms
Starting From $675	Starting From $739	Starting From $950

5 Minute Pre-Approval

Call Now For Details **301-277-6610** — EQUAL HOUSING OPPORTUNITY

SILVER SPR/Forest Glen Metro

Ask About Our
$499
Move In Special

1 and 2 BEDROOM GARDEN APTS
UTILITIES INCLUDED

Forest Glen Apartments
CALL TODAY!
301-593-0485

Silver Spring

UTILITIES INCLUDED
Walk to Metro!

Spacious apartments w/hardwd. flrs, free prkg, park-like setting!

1 Bedrooms from $950
2 Bedrooms from $1150

240-393-7386
Ask About Our Special

HILLBROOKE TOWERS APTS.

SILVER SPRING 2 BLOCKS TO METRO

2 BEDROOMS $1460-$1490
1 BEDROOMS $1225-$1250
JR. 1 BEDROOMS $1095
EFFICIENCIES $1045
ALL UTILITIES AND PARKING INLCLUDED

Secure Mid-Rise Building with Elevator

- Central Laundry Facilities
- W-W Carpet
- Table Space Kitchen

EARLE MANOR
10820 Georgia Ave, Wheaton MD 20902
(866) 979-9698

Silver Spring — EHO

WINDSOR COURT AND TOWER APARTMENTS

Conveniently located just off Rte. 29 close to 95, 495
Huge floorplans
Quiet wooded surroundings

Stop in or call today
13802 Castle Blvd. #103
Silver Spring, MD 20904

Text WINDSOR to 29999 for more info

888-255-6159

Silver Spring, MD — EHO

1 & 2 BR Apartments

- Individually controlled heat & a/c
- Located on bus line
- Close to shopping and schools
- Community Center
- Income restrictions apply, call for details

University Manor
820 University Blvd East
Silver Spring, MD 20903

301-439-1771

Station Square Apartments
3400 Pearl Drive, Suitland, MD 20746
1-866-439-5078

Newly renovated kitchen & baths all utilities included

starting price on:
1 BRs $965
2 BRs $1155
3 BRs $1415

Must move in on or before 8/27*
*And receive 1/2 your rent on selected apartments homes.
www.morgan-properties.com

EQUAL HOUSING OPPORTUNITY

Studios, 1, 2, & 3 BDs
starting at $865

- Walk to Suitland Metro
- Ask about our military discounts
- Swimming pool + playground
- Spacious floorplans

SUSSEX SQUARE
(301) 358-0865
2316 Brooks Drive, #101
Suitland, MD
LiveatSussexSquare.com
Prices are subject to change

EQUAL HOUSING OPPORTUNITY

SUITLAND

APTS. AS LOW AS $907
Electric and Gas Included
All Credit Considered

PINEWOOD CHASE
5601 Regency Parkway
Suitland MD 20746

866-414-2477
www.beaconmanagement.com

SUITLAND

Rent Special!
MOVE IN FOR $499*

1 & 2 BRs from $755
SPECIAL LOW DEPOSIT!
UTILITIES INCLUDED!
Remodeled w/new Kitchens

- DIRECTLY ACROSS FROM METRO!
- Hardwood floors, Mini-blinds
- Laundry facilities on-site
- Free parking

SILVER HILL APTS.
301-423-3131
*plus deposit. Call for details

Takoma Pk/Silver Spring

Newly Reduced Prices!

1,2 and 3 BEDROOM APTS starting in the low $900's
No Income Restrictions

Belford Towers
866-485-9179
belfordlease@beaconmanagement.com
www.beaconmanagement.com

Pricing is subject to change.
Equal Housing Opportunity

Temple Hills

Oxon Park Apartments

SUMMER SPECIAL
50% OFF
1ST MONTH'S RENT

All Utilities Included
With Wall To Wall Carpet!
2-Bedroom $860.00/$940.00
Available Immediately
**Three Blocks To Southern Ave. Metro Station
Call (301) 894-3030

EQUAL HOUSING OPPORTUNITY

Temple Hills

New Parkway Apartments

LOOK & LEASE SPECIAL
Discounted Rents

1 Bedrooms only $850
2 Bedrooms only $950

- All utilities included
- Laundry facilities in each building
- Close to major highways
- Central Heat and A/C
- SO much more, call NOW

(866)370-5749

TEMPLE HILLS- 2 BR, 1 BA, fresh paint, nr metro includes utils + sec. dep.
$1,000/m Debra 202-425-2677

TEMPLE HILLS- Rent w/option
5 BR, 2.5 BA, brick rambler fireplace, first floor family room, full basement by owner, Good Credit **$2200/mo 301-580-2636**

SUITLAND

1/2 OFF 1ST MONTH RENT
FREE APPLICATION FEE!

PARKWAY TERRACE APTS
1 & 2 BRs fr $770

- Walk to Metro
- W/W Carpet or Hardwood avail
- Keyed entry ways
- Parklike setting w/picnic tables & grill
- Maximum income limits apply

877-608-6548
3415 Parkway Terrace Drive Suitland, Md. 20748
NEW Extended Hours Mon-Th. til 7pm. Sat. 10-4

Upper Marlboro—$1900.00, SFH, 2LVLS, 3BR, 2FBA, GAR, W/D, Huge Fencd Yrd, Wood Fplc, Upper Marlboro, MD, 301-765-4822.

TIMBERLAWN CRESCENT APARTMENTS

N. Bethesda - 2 blocks to Grosvenor Metro

MONTHLY RENTS	
2 Bdrm Townhome	$1,343
3 Bdrm Townhome	$1,551
MAXIMUM INCOME LIMITS	
1 occupant	$41,808
2 occupants	$47,748
3 occupants	$53,745
4 occupants	$59,685
5 occupants	$64,471

887-461-7603
5707 Luxemburg St. • N. Bethesda, MD 20852

VA RENTALS

Alexandria

BRAGG TOWERS
EXTENDED STAY HOTEL

Furnished Efficiencies: $378 Wk ◆ $1380 Mo
Cable ◆ Internet ◆ Utilities ◆ Housekeeping

99 South Bragg St, Alexandria, VA 22312
703-354-6300 ◆ www.BraggTowers.com

Great dates start here.

Concerts, movies, events, restaurants and more.

express nightout
expressnightout.com

XXI72 Ix4

VA RENTALS

VA RENTALS

BRAND NEW INTERIORS

INFINITY

APARTMENT HOMES

TWO MONTHS FREE*

- Shuttle Service to Metro
- State-of-the art Fitness Center
- Plush Berber Carpet
- Brushed Nickel Finishes
- Washers & Dryers included
- Stainless steel GE™ Appliances
- New energy efficient double-pane windows

Enter to win $1,000 Cash Weekly Giveaway!

955 South Columbus Street | Arlington, VA 22204
From I-395, take Columbia Pike (State Highway-244) west.
Turn left at South Columbus Street.

CARMEL

866.977.1256 | InfinityApts.com

Happy To Be Home™
*On select apartment homes

Alexandria—$1795, 1br, 1ba, top flr, DW, WD, vltd ceilng, Jczzi tub, walk-in clst, Hw Flrs, balc, pool, grge prkng, wtr incl., avail 9/12, will email pics, 4550 Strutfield Ln, 202-213-9638.

Alex.-Rt. 1 EHO
Rolling Hills Apartments
Studio $790*
2 BR $1,130*
Security deposit $100*
703-780-0161
*See Agent for details

Alex. **3400 N. Beauregard St.**
Studio from $745
1 Bedroom from $875
2 Bedroom from $1,075
Plus electric. Water and gas incl. Some w/w carpet. Conv. location within Beltway. On bus lines, walking distance to NOVA. Restaurants & shopping close-by. Sorry NO pets.
Larchmont Village Apartments
Call 703-820-1700

Community Features
- Park Setting with Great Views
- Pool/Fitness Center
- Business Center
- Free Parking
- Convenient to 395, 66, 495 and GW Parkway
- Shopping, Restaurants and Nightlife
- Van Dorn Metro & King Street Metro

NO App Fee
NO Sec Dep

1BR from $1055 • 2BRs from $1250
No Application Fee • NO SECURITY DEPOSIT
PARCVIEW APARTMENTS
M-F 8am-5:30pm, Sat 10am-5pm, Sun 12pm-4pm
5380 Holmes Run Parkway • Alexandria, VA 22304
703.751.2297 • www.parcview.com

ALEXANDRIA
SOUTHERN TOWERS
Efficiency from $845*
1 Bedroom from.....$1055*
2 Bedroom from.....$1360*
3 Bedroom from.....$1675*
Penthouse from.....$1810*
Spacious Penthouse Now Available
- Metrobus at front door to Pentagon & Van Dorn Metro
- Spacious Rooms
- High-speed internet access available
- 24-hour front desk
- Free parking 24-hour 7-11
- No move-in administration fee
- No Security Deposit
- Convenient to Pentagon, Shopping & I-395

I-395 to Seminary Rd., West exit to Southern Towers immediately on right.
6 Month Lease Available! Please Call Now for Details!
SUMMER HOURS: M-F 9-6 Sat 9-5 Sun 11-5
Call our leasing office today!
703-485-4154
4901 Seminary Rd. • Alexandria, VA
*All Prices & Specials Subject to change without notice.

Alex.- Rt. 1 EHO
Holly Court Apartments
1 BR $877*
Security Deposit $438*
703-765-7039
*See Agent for details

Alex.-Rt. 1 EHO
Carydale Village Apartments
1 BR w/den $967*
1 BR TH $880*
2 BR TH $1,150*
3 BR TH $1,400*
Security deposit $100*
703-780-6244
*See Agent for details

THE COURTS
AT HUNTINGTON STATION
Brand New!
Studios, 1-2-3 bedroom, and loft apartments
RENTS STARTING IN THE $1,400's

*Special limited time offer on select apartments. Prices and availability are subject to change.
Deals til Dusk - Open Thursday til 9pm
Call for Special Leasing Incentives 866-298-0406
Next to the Huntington Metro Station
5950 Grand Pavilion Way • Alexandria, VA 22303
www.TheCourtAtHuntington.com

Alexandria, VA
Meadow Woods
APARTMENTS
1 Bedrooms from $975 | 2 Bedrooms from $1152
*Ask About Our SUPER SAVING DAYS!
(888) 823-7689
Government Discounts Available
some restrictions may apply/EHO

BRAND NEW Apartments at the Clarendon Metro coming December 2010

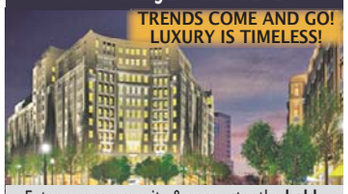

Enter our community & encounter the **bold**; the **refined**. Step into a lobby that makes a statement. With a location right next to the **Clarendon Metro**, our apts offer easy access to the entire DC region... not to mention the best of **Arlington's hottest neighborhoods**: Clarendon, where every night is a mix of **eclectic cuisine** & **electric entertainment**, as well as an array of shopping choices... all within walking distance.

LYON PLACE at CLARENDON CENTER
1200 N. Garfield Street Arlington, VA 22201
866.955.4241 • www.lyonplace.com

Huntington—$1290, 1/2 Block to Metro Lrg.1 br/1 ba Util Inc New Paint Carpet Blinds 703-863-6294

Reston—$1500, Large 2 br, 1 1/2ba Condo, Utilit includ, Nr Town Center, Sec Deps, No Smk/Pet 703-242-9119

ROOMMATES

ADELPHI/Hyattsville -- Room for rent in apt to share, $550/mo utilities incl. No pets. **Avail Now. 240-413-5316**

ALEX- Prof Male N/S, to share House w/ separate facility incl W/D, kitchenette & **many other amenities Near metro.** $750. **703-317-0604**

ARL, VA/Ballston- Furnished rooms, $850 & $995/room. Avail. Now. Groups ok. Short & Long Term. Please call **703-522-0722**

ASHBURN Prof m/f to shr TH w/owner,priv ba, priv rm,& closet,shr kitchen& liv space,deck,comm pool,patio,,n/s,$500 plus 1/2 utils. **571-271-1098**

BELTSVILLE— Cherry Hill & Powder Mill Roads. Prof F/Studt to shr nice condo 3BR,New w/pool, wash. mach. all utils incl'd.$460. **301-595-4411**

BETHESDA - TO SHARE: 2br/2ba apt, River Rd, exer rm, NS/NP, $950 incl util. 240-396-6350

BURTONSVILLE Beautiful furnished 1BR pvt BA. W/D. $670/mo+ utilities. Near Bus line. **202-277-4056**

CAPITOL HEIGHTS- Hse to share, W/D, full basement, off street parking, Nr metro, NS. $560 inc utils.**410-988-7612 - Please Leave Message**

DC/NE-$580 Furnished room. Prof Female. Share Bath & kitchen. No smoking, CAC. Near Metro. Utils included. 202-241-0715

FALLS CHURCH/TYSONS- Prof. F to share condo, private BA, parking, busline, $600-$700 pays all. **Call 703-899-7026**

FT. WASHINGTON, MD- Large house to share. Free cable. All utilities included. W/D. $150/week. **Call 240-882-8973**

FT WASHINGTON- Shared house. **LARGE Rm, BATH**, kitchen area, a/c, n/s. $130+/wk+sec **301-839-8146**

GAITHERSBURG,MD-TH to share,1 large BR, with private BA, all amenities,nice area. $485+ low electric bill. Call **240-793-6421**

GREENBELT 1 RM Avail in 2BR Lux Apt to Shr. w/w cpt, AC & heat W/D, D/W, near beltway/metro cable/intready. $550. **240-645-3508**

GREENBELT,MD-TH to shr, 2 sep rooms, 1 Master BR w/prvt BA, Near metro. incl CATV & high speed internet N/S, N/P. M perf. **301-628-8698**

HYATTS- SFH to shr 4BR 3.5BA. Near Metro. $150/$175/week. Near2 Shop Ctr, 1wk free **301-802-3029; 240-462-3238**

LANHAM, MD, RUXTON DR- Quiet, no smoking, utilities included. W/D. $485, $495 & 540 + deposit. **Call 240-645-2380**

LAUREL- Basement room 13x28, W/D, prvt entrance, bus 1 block. $725 utilities included. Call: **240-475-4072**

LAUREL, MD-TH- Basement $550, includes all utilities, cable, W/D, kitchen privs. Available Now. Call **240-601-5597**

NE, DC- Rooms for rent, $550, $600, $700 (pvt entr, BA & fridge). Prof person preferred. A/C, Street parking. **Please Call 301-537-1992**

OXON HILL- House to share, master bedroom, private jacuzzi bath, everything included, near harbor/ metro. $525/mo **240-423-9462**

OXON HILL, MD-Share home, N/S, W/D, SATV/Internet, utilities included. $500/mo. **Call 301-520-0664**

SIL SPG/ASPENHILL- House to share, MBR with pvt Ba. $750, also 1 Room $500+ elect. Close to bus stop & shops. Call **202-369-5294**

SIL SPG- GLENMONT-Near metro, N/S, furnished, W/D. $425 share utils. **240-997-4212** or **240-330-9036**

SILVER SPRING/WHITE OAK, MD -- Room in basement. $600 month FREE utilities, cable & internet. Male preferred. **240-464-6498**

SILVER SPRING, MD -Near Glenmont Metro /Bus, 1 room available in SFH, Share kitchen. Ready now. **301-962-1890 or 240-472-8887**

SPRINGFIELD -No-smoking to shr SFH. Free utils, cable, w/d. Near metro. **$570. Call 703-568-2054**

STERLING -Male to Shr SFH, 2Br 1 w/pvt Ba, Shr Kit. & LR, Cbl, W/D, $550-$600 incl util+ 1 mo. sec. Single Occupany Only! **703-725-9219**

TAKOMA PARK - Male preferred, share furnished house, share Bath, all utilities + internet included. No Smoking. Dep req'd. **$480 Call 301-445-0198**

Upper Marlboro,MD- 1 furn BR in TH. Share kitchen& BA. N/P. Catv & internet ready. $575 includes utilities. **240-893-1473**

CONDOS FOR SALE

GREENBELT- Updated spacious 2BR unit, ceramic bath, din rm, fam rm plus den, walk in closets, washer/dryer, nr. transportation, Beltway and NASA. Closing help. $129,000. Call **Bethea @ 301-552-3000 x18.**
Century-21 Home Center

HOUSES FOR SALE

North Bethesda **$620,000**
Brick Townhome-Grosvenor
Call Owner/Broker: 301-806-7917

LOTS & ACREAGE FOR SALE

LAKE GASTON (NC/VA)
UNIQUE LIMITED OFFERING
MULTI-ACRE (2.8-7+AC) custom lakefront home sites; beautiful wooded lots, privacy **GREAT VIEWS & LOCATION** Easy access via I-85& I-95
Call 252-578-2628 www.RoanoakeReserve.com

REAL ESTATE SERVICES

1629 K St, NW.—Economical officing: On demand ofcs, ph, mail, Net, other svcs. Plans $60-$200/mo. OSI **202-835-0680,** washoffice.com k

MARYLAND HOME BUYING PROGRAMS-
Do you have an income of 40K+ and a credit score of 620+ and at least $5000 in savings and would love to own a home now? Veterans no money down, new/foreclosures/fix-er-upers/resales etc. Also Rentals. Call for an appointment
Raymond Marshall,Reaitor- Long & Foster.
Direct: 301-399-0387,
Office 301-449-9100 x2211

CARS

BMW 2003 X5 — $6500, Mint cond, 92k mi, Black int, Silver ext, 5 dr, Automatic, txt me: 202-656-1368 or AliceAGiancola@aim.com

BMW 2000 M5 — Sunroof Leather seats Cassette player
CD player
Safety features
Anti-lock brakes Driver airbag Passenger airbag
Side airbags
Power options
Air conditioning Cruise control Power locks
For more details contact e-mail :
Rebecca.Kalreen@msn. com

Cadillac 2002 Escalade EXT — $9,750 obo, 02 Cadillac EXT, Silver, 22inch Wheels, Excellent cond, 150k mi, Mnrf, Lthr Int, Priced way under KBB to Sell Quickly, Ray 703-930-6440

Ford 2008 Escape Hybrid — $25,500, Mint, 22k mi, GPS, Leather, Black Pearl, 4 dr, Htd Seats, 6CD+Sat, More, Gaithersburg, 240-506-5715

Ford 1969 Mustang — 56k miles total, excellent condition, 302 V8, 3 speed floor, AC, PS, $8000 obo, White/Red, 3019774334

Honda 2006 Pilot — LX, $15,400, Good cond, 42k mi, Tan int, White ext, Automatic, 301-455-2412

JUNK VEHICLES REMOVED FREE
CASH PAY FOR ALL
202-714-9835

LANDROVER 2004 RANGE ROVER HSE-54,560 miles, Silver, 4X4, auto, 5 SPD, 4.4 Ltr. V-8, fUlly loaded Extened warrenty, orig. owner, $23,500 Must Sell **202-448-9688 days**

Mercedes-Benz 2008 SL-Class — SL550 Roadster, $64,999, Excellent cond, 12k mi, Navigation, 832-215-3296

Plymouth 1997 Grand Voyager- V6, Auto, 140k ,family car, runs/ looks great, Blue, $1600 **202-744-7187**

WANTED
100 GOOD PEOPLE WITH BAD CREDIT
• None Established • Bankruptcies • Judgments
• Charge Offs • Repossessions • Tax Liens
New Test Program For Automobile Financing Special Allocation of Funds
NEED A CAR – CALL NOW
Call Mr. Samuals Today • 1-877-877-5557
Laurel Kia Used Cars & Trucks

BOATS & AVIATION

Crownline 2001 242CR— $16500 obo, 24ft cruiser, Gd cnd, Volvo 320hp GXi DuoProp, details at www.RS2.biz, 301-913-9469

WINNER TOURNAMENT BASS BOAT-Johnson GT150, outboard & trolling motor. Depth finder. New cover/seats, excel cond. **301-855-1492**

MOTORCYCLES

Honda 2005 CBR 600RR— Blk w/ slvr flames New chain & rear tire. All fluids just changed. $4000 obo Excel cond, 10k mi,2402100322

YAMAHA 2005 1100 SILVERADO-
Like new, 7500 miles, many extras. $5700.
Call **740-398-5748**

sports

Will Mark Ingram defy the odds and repeat as the Heisman winner? | 22

TV Lineup

AP

Serena Williams had little trouble in the first two rounds of the U.S. Open.

Friday

1 P.M., 7 P.M. Venus and Serena Williams are alive and well as the U.S. Open enters the third round. ESPN2

7 P.M. The Nats begin a series against a team even worse than they are: the Pittsburgh Pirates. ESPN2

Saturday

3:30 P.M. Former Cincinnati coach Brian Kelly begins his tenure at Notre Dame against Purdue. NBC

7 P.M. The Nats continue their series against the Pirates. MASN2

7:30 P.M. D.C. United seeks revenge against the Columbus Crew, which beat D.C. Wednesday in the U.S. Open Cup. FSC

8 P,M. North Carolina plays can give the ACC a big boost by defeating LSU in a primtime football game in Atlanta. ABC

Sunday

1:30 P.M. The Nationals wrap up their series in Pittsburgh. DC50

7:30 P.M. The Sprint Cup series roars into Hampton, Ga., for the Emory Healthcare 500. ESPN

Monday

1 P.M. The Nats return home for a holiday matinee against the New York Mets. MASN2

4 P.M. Maryland kicks off its college football season against Navy. ESPN

8 P.M. In the college football game of the week, No. 3 Boise State battles No. 10 Virginia Tech at FedEx Field. ABC

Rivals Call a Reverse

Navy and Maryland swap roles as teams prep for rare matchup

College Football

In the early 1980s, Robert Dill laced up his cleats as an offensive lineman at the Naval Academy.

Upon graduation, he embarked on a 20-year career that kept him and his family on the move — stops included Georgia, Connecticut, Washington, California, Virginia and Pennsylvania — before he retired as a commander in 2005.

On Monday, when Navy's season kicks off at M&T Bank Stadium in Baltimore, it will be his fondest wish that his beloved Midshipmen ... get their butts kicked.

At least that's how his son tells it.

R.J. Dill is a sophomore offensive tackle for Maryland, Navy's opponent in the opener, and though father and son are having some fun with it, there's little doubt where allegiances lie.

"I joke about it with him sometimes, we joke about it, but he's behind me," R.J. Dill said. "He'll be there wearing his red and white, rooting for us."

The meeting between the Midshipmen and the Terrapins is only the second meeting between the two teams since 1965. In 2005, Maryland scored a touchdown with 61 seconds left in the game to win 23-20.

JONATHAN NEWTON/TWP

Ricky Dobbs and Navy have won at least eight games each year since 2005 — a feat Maryland only wishes it could achieve.

2005

The last time the two teams played each other; they have only played twice since 1965

In the days leading up to Monday's game, coaches and players in College Park have gone out of their way to cast the game as an intrastate rivalry.

It's a tough sell. Navy is a national institution rather than a regional university, and schoolboys from the Potomac River to the Mason-Dixon Line don't grow up choosing sides between Maryland and Navy.

But the two programs have talked about scheduling the game on a more regular basis and the Touchdown Club of Annapolis has deemed it the Crab Bowl, commissioning a pewter trophy that will be given to the winner.

For Friedgen and Maryland, things have changed since the last meeting.

Since 2005, the Terrapins have had three losing seasons, bottoming out with last year's 2-10 finish that left the coach's job in jeopardy.

Navy, meanwhile, has won at least eight games every year since 2005. In 2009, the Midshipmen finished 10-4, including victories over Wake Forest, Notre Dame and Missouri.

Their success and their reputation are not lost on Dill.

"These guys are the ultimate student athletes," Dill said. "They're willing to fight and die for their country and willing to uproot their families every three years, like we did, for what they believe in. And I respect that. That being said, from 4 to 8 p.m. on Monday, I could care less." DEREK TURNER

"When you have someone who is 25 miles away from you, it's going to turn into a rivalry and that is what I'd like to see it become."

— RALPH FRIEDGEN, WHO SAID HE'D LIKE TO SEE MARYLAND NAVY PLAY MORE FREQUENTLY BECAUSE OF THE SCHOOL'S PROXIMITY TO EACH OTHER.

Cinderella Status No Longer

After breaking onto national scene, Boise State raises the bar

College Football

As he stood before his team ready to address goals and expectations in preparation for Boise State's season, Chris Petersen grabbed the attention of his players and changed the message he recited for years.

"Let's prove everyone right," the Broncos' successful fifth-year coach told his squad.

Say what?

This couldn't be the message coming from Petersen, not after years of eschewing all the public debate about Boise State's place in the college football pantheon. Not after years of claiming to ignore their worthiness as believed by pollsters, pundits and computers.

"People on the outside are giving us some credit and we don't put a whole lot of stock into preseason rankings, but if people are going to say great things and are thinking about us differently, OK then. We'll go ahead," Petersen said. "We've always been kind of coming from nowhere in the past, so now we're certainly not sneaking up on anybody."

Welcome to the latest chapter in the evolution of the "outsiders" in college football.

Once considered the happy story of the occasional long-shot crashing the BCS' big money party, the non-automatic qualifiers have recently taken up permanent residence, grabbing their share of the millions divvied out from the top-tier bowls.

JED JACOBSOHN/GETTY IMAGES

Boise State QB Kellen Moore drops back to pass against TCU during the Tostitos Fiesta Bowl on Jan. 4 in Glendale, Arizona.

"We've always been kind of coming from nowhere in the past, so now we're certainly not sneaking up on anybody."

— **CHRIS PETERSEN,** HEAD COACH OF BOISE STATE, WHO ARE RANKED #3 IN THE AP POLL.

First came Utah in 2004 and the numbers have only grown, reaching its pinnacle last year when Boise State and TCU marked the first time two non-automatic qualifiers played in the marquee bowl games. The pair faced each other in the Fiesta Bowl, won by Boise State 17-10.

And 2010 may become the watershed moment for those outside schools, clamoring for years to get equal entry into the big money.

Boise State begins the season ranked No. 5 in the coaches poll and No. 3 in the AP top 25. TCU is ranked seventh by the coaches and No. 6 by the AP. Both have schedules challenging enough that, should each go undefeated, they are likely to find themselves with a high enough ranking to be playing in another BCS bowl game.

The shock value of seeing these teams in the BCS is gone, especially after last year.

But what about the ultimate prize: a shot at the national championship?

"It could happen," said Boise State quarterback Kellen Moore, who many consider a Heisman Trophy candidate. "For us, it's 12 opportunities to play your best. You play well, in the end you're going to be doing something good."

TIM BOOTH (AP)

Other Teams To Watch

Alabama: The defending champs will be formidable as long as Nick Saban is in charge.

Ohio State: This the last year the Buckeyes can win the Big 10 without worrying about a conference title game.

Oklahoma: Everything that could go wrong did last year for the Sooners, who won't be down for long.

Texas: The Big 12 winner will likely be in the BCS title game — and the Longhorns are the league's highest ranked team to begin the year.

TCU: Perhaps a case of the old Boise State fears — the Horned Frogs could go undefeated and be left out of the big game.

AP TOP TEN POLL

1. Alabama
2. Ohio St.
3. Boise St.
4. Florida
5. Texas
6. TCU
7. Oklahoma
8. Nebraska
9. Iowa
10. Virginia Tech

WHO? WHAT? WHERE?

The when is 2011 and the why for college football's shakeup is simple enough: to make more money. And while the planned moves are far less expansive than proposed — the Big 12 didn't totally disband — there was enough activity to change the sport's landscape as we know it. Only in a world with the BCS could the Big 12 have 10 teams and the Big 10 have 12 squads, but so it will be starting next year. Confused? Here's the breakdown of how the realignment finally played out:

MOUNTAIN WEST

From the WAC, the Mountain West swiped Boise State first and then added Fresno State and Nevada for good measure.

BIG TEN CONFERENCE

Nebraska is leaving behind its stories rivalries in the Big 12 for a chance to play Michigan and Ohio State in the Big 10.

BIG 12 CONFERENCE XII

Colorado migrated west from the Big 12 to the soon-to-be Pac 12. It will be joined there by Utah, which is leaving the Mountain West.

WAC WESTERN ATHLETIC CONFERENCE

BYU decided the heck with conferences (in football, at least) and ditched the WAC to become and independent. It already has a TV deal with ESPN.

sports

OUR '10 PICKS

Matt Swenson
EXPRESS SPORTS EDITOR

NATIONAL CHAMPION
Texas (13-1)

RUNNER-UP
Alabama (12-2)

ACC CHAMP
Virginia Tech

SEC CHAMP
Alabama

BIG TEN CHAMP
Iowa

BIG EAST CHAMP
UConn

PAC-10 CHAMP
Oregon

BIG 12 CHAMP
Texas

HEISMAN WINNER
Jake Locker

RUNNER-UP
Kellen Moore

LEADING RUSHER
Evan Royster, Penn State

ALABAMA'S FIRST LOSS
vs. Florida, 10/2

BEST COACH
Brian Kelly, Notre Dame

1ST COACH FIRED
Rich Rodriguez, Michigan

BEST GAME
Alabama vs. Florida, 10/2

BCS SURPRISE
No Boise State

MOST OVER-RATED
Ohio State

FIRST UPSET
New Hamspshire at Pitt, 9/11

HEISMAN PRIMER

Forget the sophomore slump; a junior jinx is the new trend. Alabama's Mark Ingram became the the third-straight sophomore to pick up the Heisman Trophy last year. If recent history is any indication, it will be an upset if the running back repeats. While Florida's Tim Tebow gladly traded a second Heisan for a national title, Oklahoma's San Bradford spent most of his junior season rehabbing a shoulder injury. And already, Ingram has had a minor knee surgery and will miss the opener. (EXPRESS)

Mark Ingram, RB, Alabama

The only Heisman Trophy winner out of Alabama's storied program will begin his defense of the title on the bench on Saturday against San Jose State. But if coach Nick Saban is to be believed, Ingram's knee injury is only minor. Missing only one game on Labor Day weekend — a probable blowout, at that — shouldn't derail the running back's chances too much. A bigger issue is that Ingram's backup, and this week's starter, is Trent Richardson — a top-notch back in his own right. Richardson was a highly touted recruit who performed well in the BCS title game. His development might mean fewer carries for Ingram this year.

8

Jake Locker, QB, Washington

NFL draft guru Mel Kiper was fawning over the QB after last season. Imagine how scouts will feel if the senior can lead the Huskies into Pac-10 contention in 2010. Here are Locker's advantages: He's 6-foot-3, 225 pounds — ideal for pro prospects — and he possesses the kind of athleticism that most receivers and running backs only hope for. But Washington hasn't been in the national spotlight in years — so the Heisman campaign rests solely on Locker's strong arm.

7.5

Case Keenum, QB, Houston

Before there was Case Keenum, there was David Klingler — a gunslinger who drew plenty of attention at Houston. But Keenum is no Klingler — he's better. The senior is poised to become the first quarterback in college football history to have three years with at least 5,000 yards passing and needs 4,123 yards to set the NCAA career yards passing record and 3,170 yards to set the record for total offense. Not bad, huh?

7

OTHERS TO WATCH

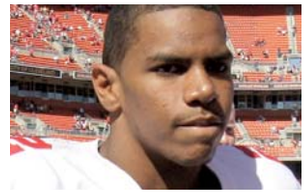

TERRELLE PRYOR has had an up-and-down career so far at Ohio State, but if he ever matures full-time into the threat he's shown us, he's definitely got a shot. Maybe his junior year will be when he finally puts it together.

RYAN WILLIAMS ran for over 1,600 yards last year with the Hokies and has an outside shot if he can get enough carries in Virginia Tech's two-back system.

Oregon State's **JACQUIZZ RODGERS** is the best player you've never heard of if you don't watch the Pac-10 regularly. Two straight 1,000 yard seasons and 20 TDs last year make him a contender.

OUR '10 PICKS

Clinton Yates
EXPRESS SPORTS EDITOR

NATIONAL CHAMPION
Oklahoma (14-0)

RUNNER-UP
Boise State (12-1)

ACC CHAMP
Miami

SEC CHAMP
Alabama

BIG TEN CHAMP
Wisconsin

BIG EAST CHAMP
UConn

PAC-10 CHAMP
Oregon State

BIG 12 CHAMP
Oklahoma

HEISMAN WINNER
Jake Locker

RUNNER-UP
Kellen Moore

LEADING RUSHER
Ryan Williams, Va. Tech

ALABAMA'S FIRST LOSS
at LSU, 11/6

BEST COACH
Mike Riley, Oregon State

1ST COACH FIRED
Ralph Friedgen, Maryland

BEST GAME
Oklahoma vs. Texas, 10/2

BCS SURPRISE
Undefeated champ, again

MOST OVER-RATED
Florida

FIRST UPSET
BYU at Florida State, 9/18

lookout weekend 09.03.2010

the fall of the wild

Ten trends worth snuggling up to — from faux-fur vests to ready-for-the-hunt boots 29

MARGE ELY/EXPRESS

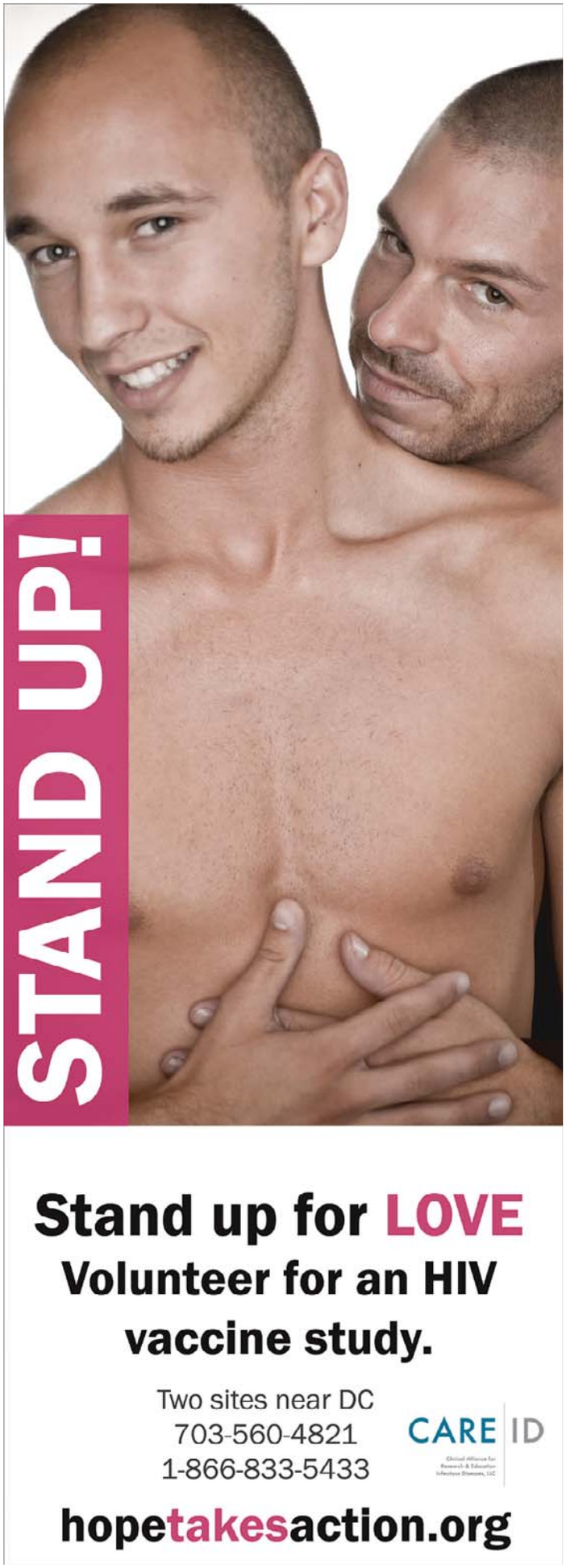

facetime

JAMES STEWART

Philippa Gregory

HISTORICAL NOVELIST, WOULD-BE EXPLORER

British novelist Philippa Gregory ranks as the reigning monarch of historical fiction. Thanks to her blend of Tudor lore and steamy romance, the author of "The Other Boleyn Girl" boasts more best-sellers than Henry VIII had spouses. Her newest tome, "The Red Queen" ($26, Simon & Schuster) dramatically recounts the life of Henry's ambitious granny, Margaret Beaufort.

Which are you first and foremost: a historian or a novelist?
I think now I'm about 50/50. I trained initially in my career as a journalist, and then I became a historian. But the more I work on novels, the more I enjoy developing a story. People ask, "Is it history or is it a novel?" I say it's a historical novel. It's both; I'm both.

What led to your fascination with the Tudor dynasty?
It was literally discovering the character of Mary Boleyn. I was looking up Tudor naval ships in the library and came across one named Mary Boleyn. Nobody outside of narrow specialists had ever heard of her, but I soon realized an extraordinary life lived on the edge of an incredible court and I thought, "This is such a great story that I have to write it."

Your protagonists often seem like modern, independent women.
They are independent women, but that doesn't make them modern. We tend to think that liberation came to women in the 1960s and never before. But there have always been women struggling to find their own way in the world.

What can Washington women learn from these monarchs?
I would say for Washington women there's the question: How can you be true to yourself as a woman and your own tenderness and passions, and survive in a world where these qualities aren't always rewarded? What you see with the women I write about is how in their society — which was far more dangerous than ours — how they cope with these challenges.

> **"For anyone who studies the medieval period, it would be hard not to develop a love for color."**

Has your love of the Tudor period added pageantry to your style?
Oh, you mean my coach and four horses? No! No! Except for anyone who studies the medieval period, it would be hard not to develop a love for color. In my house, I use more fabrics with intricate embroidery than I ever did before.

Who are your favorite authors?
I reread Jane Austen every couple of years. I've recently been reading Henry James and George Elliot.

Favorite coffee table book?
Well, I don't own a coffee table or picture books, but I suppose if I did it would be a history book.

If you weren't writing, what would you be doing?
I'm really sorry nobody ever told me I could be a volcanologist. I think that would be enormously good fun. I also wouldn't have minded being a botanist or some kind of explorer. KATHERINE BOYLE (EXPRESS)

Event Horizon | Just Beet It

Beets, the dreaded root vegetable of your childhood, go gourmet at Zola's cooking class devoted to the sometimes-maligned food. Recipes demo-ed by chefs (and later demolished by students) range from borscht to pork chop in beet sauce. Wed. at 6:30 p.m. $55; reservations 202-379-4366. 505 9th St. NW

goods lookout

Food for Naught

BLAME THE SNUGGIE for the rise of mass-produced gimmickry. No, you didn't really need that leopard-print backwards bathrobe, but you bought it, and you'll probably want a YummyPocket, too. The junk-food pouches for your junk — lip gloss, Euro coins, whatever — come disguised as dorm-room dietary staples like pizza (shown, $8, Momastore.org), chocolate-chip cookies and hotdogs. Still, using one to stash actual food makes as much sense as a Snuggie pub crawl.

1

Grab Bag

3

End of The Lime

GIN, CHUM OF vermouth, citrus and F. Scott Fitzgerald, often gets dissed by tonic. It's because cans of Schweppes are overly sweetened with corn syrup, not the sugar in the original quinine-soda water blend dreamt up by 19th-century British officers to prevent malaria. Q Tonic ($12 for 4, Dean & Deluca, 3276 M St. NW; 202-342-2500) merges Andean-grown quinine and agave syrup for a taste that's crisper, cleaner and more worthy of your jug of Hendrick's.

2

Flower Power

CRAZY SPANISH EXPLORERS searched far and wide for a fountain, but they missed the boat entirely. The key to immortal skin was blooming in a nearby field, and L'Occitane plucked it for their Divine Skincare line, which uses myrtle and immortelle flower extracts to unlock youthful skin. And indeed, the new Divine Extract serum ($105, L'Occitane, 3106 M St. NW; 202-337-6001) soothes and rejuvenates grown-up lines, giving skin a glow that could maybe launch a ship.

Revisionist Mystery

THE NEW AND IMPROVED PAST is here to stay, thanks to the long-time curators of vintage cool at Treasury (1843 14th St. NW; 202-506-6908), who just introduced their own collection of past-as-present pieces. The store's Ouroboros line offers original designs — a twisty tank (shown, $68), a pleated skirt (shown, $89) and more — cut from vintage deadstock and eco-friendly silk. The pieces' timeless, mod shapes would bring old-as-new appeal worn with the store's stock of '70s skirts and '60s bags.

4

Suite Dreams

WAS IT A STEEL ROD OR a Medieval rack that lurked inside Grandma's hide-a-bed? None of your cousins knew, but overnights there meant few zzzs and lots of backaches. American Leather's sleeper sofas (from $1,800, RCKNDY, 1515 U St. NW; 202-332-5639) open up to comfy, (not lumpy or nail-like) high-density foam, and they come in mod styles like the new Patterson (shown, from $2,111) and fabrics including eco-leather and Italian silk. RCKNDY's annual sale on the nap zones runs until Oct. 4, so text Gran now.

5

Grab Bag goods gathered and reviewed by Jennifer Barger and Katherine Boyle. For other food, fashion, beauty and home finds, see expressnightout.com/grabbag

Dear Manolo

ANSWERS FROM THE SHOE BLOGGER

What is your opinion of office romances? There's a guy at my job who I like. But I need to maintain a professional demeanor. Please recommend something seductive, yet OK for work. — MAYA

Manolo says, unlike most of the other so-called "career consultants," the Manolo is very pro office romance. Yes, there is the strong danger that the affair may go awry, leaving you obsessed with the jerky-jerk-face ex-boyfriend whom you will encounter each time you go to the copy machine.

Indeed, you may become so obsessed that you could spend all your time at the office weeping and plotting this man's return to your embrace and/or gruesome death. As you spiral downward, you could begin to confide inappropriate romantic details with clients, and PJ bottoms might seem like professional attire. And, lickity-splitity, you could be living on the street, unemployed. But, these dangers pale in comparison to finding true love, no?

Here is the Missmadison from Stuart Weitzman ($335, Zappos.com), the pump that could get the job done.

@ Ask the Manolo a question at manolo@shoeblogs.com. Visit the Manolo at shoeblogs.com.

About the Cover

Abi wears a BB Dakota top and faux fur vest ($92 and $90, Southmoonunder.com), J Brand jeans ($184, Southmoonunder.com), Cole Haan boots ($428, Colehaan.com) and Samantha House necklace ($265, Wink, 3109 M St. NW; 202-338-9465). Model/T.H.E. Artist Agency. Hair/makeup, Richard Bernal/T.H.E. Artist Agency.

lookout books

In a world where movie adaptations corrupt the imagination (picture Harry Potter, not Daniel Radcliffe), book trailers — videos for would-be best-sellers — were inevitable. Is this bad? Good? Silly? "I think on the whole they're a stupid thing," says Dennis Johnson, head of Melville House Publishing and founder of the Moby Awards (like Emmys for book trailers). Still, "it's another way to talk about books." Some aren't half-bad — and the travesties offer the sad hilarity of a kid's botched science project. So, load up YouTube and join us where low budgets and high culture collide! HOLLY J. MORRIS (EXPRESS)

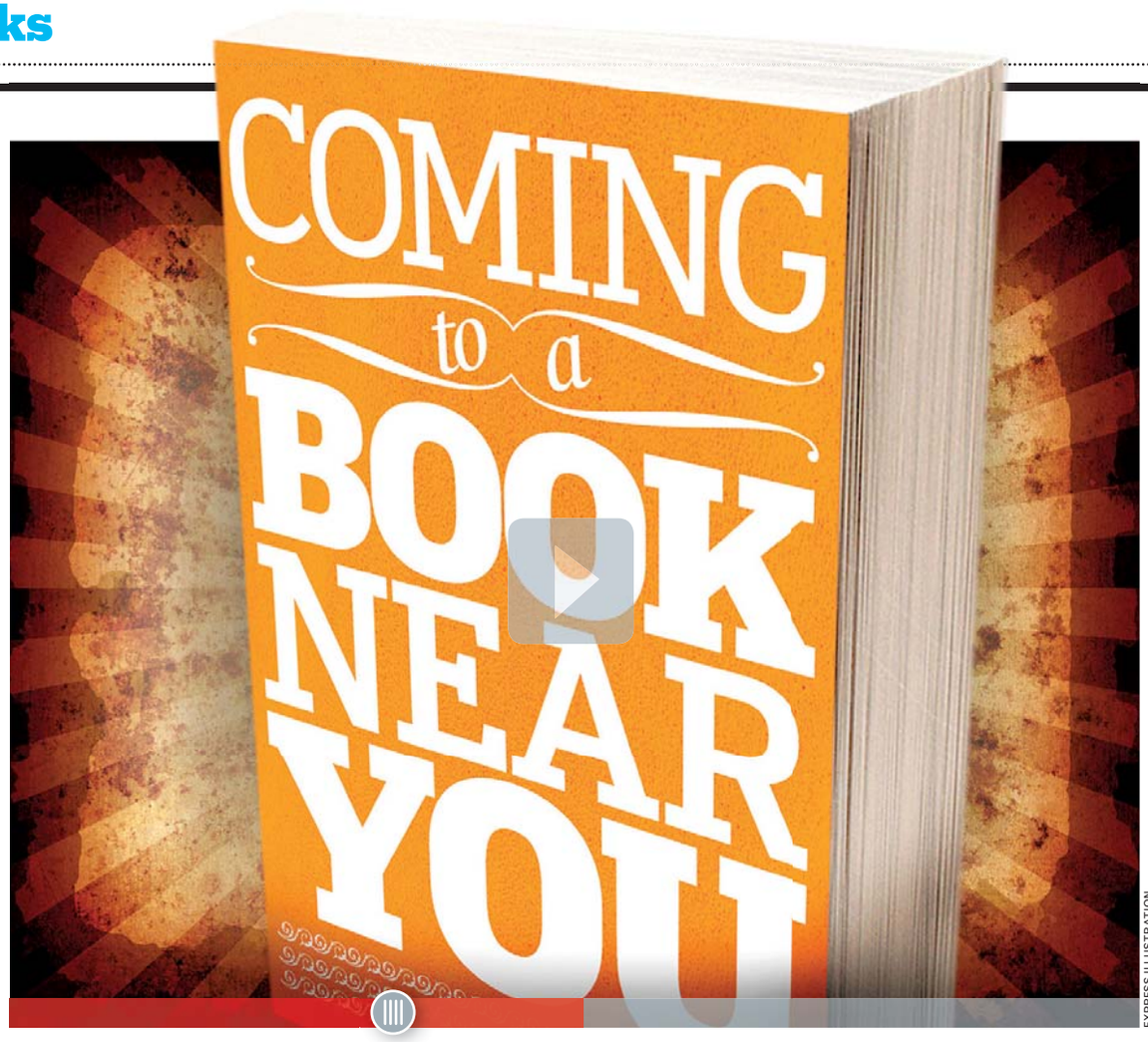

EXPRESS ILLUSTRATION

Standard Issue

The most common format is essentially a histrionic PowerPoint presentation that outlines the story in a simplistic manner. Most often seen promoting horror, crime, suspense and teen fiction.

Example: The video for Meg Cabot's vampire novel "Insatiable," a send-up of genre trailers, has all the critical elements — portentous voiceover/text/music, mugging actors, generically moody photos.

Is This Useful? "They do as good a job of telling you what the book is about as a commercial for cornflakes does of telling you what a box of cornflakes is about," says Johnson.

Dangers: Consumers may decide to skip the reading part and just say they can't wait for the movie.

Author Talky-Talk

Writer stares into camera and, often visibly uncomfortable, muses about his/her latest work.

Example: Notorious Oprah-hater Jonathan Franzen begins his soliloquy on "Freedom" with "this might be a good place for me to register my profound discomfort at having to make videos like this."

Is This Useful? Talky-Talk can lend valuable perspective to a text — unless you're a post-structuralist, in which case, shut up. Also, most authors aren't going to be on TV, so how else can you tell if they're hot (hey, Jeannette Walls) or if the cover photo was just well-lit (everyone else)?

Dangers: Readers may find themselves disillusioned if their favorite novelist turns out to be a tool.

By Fans, for Fans

Largely confined to teen and vampire literature. Most consist of film clips cobbled into a faux movie preview.

Example: Devotees of the Hunger Games and Vampire Academy series are masters of the form. A rare non-cinematic example is "Drip Drop," a parody of Key$ha's "Tik Tok" summarizing David Mitchell's "Cloud Atlas." It's likely the only fan video ever made for a Booker-shortlister.

Is It Useful? They are a gauge of fan base rabidness, not much else.

Danger: The film-style trailers use shots of real actors, so you risk having Hayden Panettiere seared into your brain as the heroine before starting "Teen Vampire Metaphor for Sex and High School."

Hope for the Future

A minority are legitimately awesome. "The best ones have been the funniest ones," says Johnson. "It's a good form for humor because it's short."

Example: The video for "Super Sad True Love Story" stars author Gary Shteyngart as an illiterate version of himself; James Franco and several famous writers cameo. Shteyngart became better versed in the trailer medium only after making his own: "Now I sort of understand exactly what I'm satirizing."

Is It Useful? Artier efforts may not say much about plot, but they do convey tone. And they're good publicity! Shteyngart says he was recognized as "that dude who can't read" by a passerby in Manhattan.

Danger: Threat Level Zero!

Book Trailers: So Easy, Anybody Can Make One! (Even Us)

1. Free music. We layered GarageBand's pre-recorded tracks for an "original" score. Or try Incompetech.com's compositions.

2. Ominous text. Nix the voiceover and set the mood with title cards. Start with "In a world where ..."

3. Dramatic stock photos. Free images are easy to come by. Stockvault.net is a great source. Lightning is a classic choice.

4. Critical acclaim. Quotes from influential names are a must. We used: "Express ... moved USA Today one notch up the food chain." — Erik Wemple

5. Conclusion. Don't forget to show the book! To see our trailer, visit expressnightout.com.

Up the Awful/Awesome: Add a new dimension to any ad with YouTube's Transcribe Audio, which uses speech recognition to create on-the-fly captions that mangle anything more complex than a Midwesterner enunciating in an empty room. Click the "CC" in the lower-right of the player. (If it's not there, you're out of luck.) Choose "Transcribe Audio." Enjoy.

fashion lookout

10 trends for autumn inspiration

"Fall looks luxe and sophisticated," says D.C. personal shopper Tara Luizzi (Tarastylesdc.com). "It's got '50s and '60s glamour, with lace and longer skirts." Still, if you adopt every trend that tromped the runway, you'll be a fashion victim. Here are a few we love.

JENNIFER BARGER (EXPRESS)
STYLED BY CATHY PHILLIPS

1 | Fur Sure

FAUX ANIMAL PELTS, like Jack's mock-wildcat vest ($68, South Moon Under, 2700 Clarendon Blvd., Arlington; 703-807-4083), cozy up to jeans or "maybe go over something simple and beautiful, like a dress," says Luizzi.

2 | A Case for Lace

CHANNEL VICTORIAN BELLES in Modern Vintage's blouse (Wink, 3109 M St. NW; 202-338-9465). Heighten the romantic mood with a long necklace ($298, South Moon Under).

3 | Glove Story

ELBOW-LENGTH GLOVES ($75, Proper Topper, 1350 Connecticut Ave. NW; 202-842-3055) beloved of Hitchcock heroines and "Mad Men" gals, work well with another big fall trend: capes.

4 | A World of Skirt

THE LAST TIME hems touched (or went past) the knee, Carolyn Bessette-Kennedy still swiveled among us. Recall her minimalist vibe by putting a long skirt ($185, Reiss, 1254 Wisconsin Ave. NW; 202-944-8565) with a slim sweater and tall boots.

5 | Riding Tall

EQUESTRIAN BOOTS trot a bit closet to the knee this fall, but stay flat, meaning pairs like these from Alberto Fermani ($695, Hu's Shoes, 3005 M St. NW; 202-342-0202) boast swagger and comfort.

6 | Hat Games

DON DRAPER doesn't have an exclusive on dapper hats. Chicks can adopt his cocky walk with his fave fedora ($40, Proper Topper)or a bowler or trilby.

7 | Leather Channel

LAST FALL'S biker jackets went looser and slouchier this year, as in this model from BB Dakota ($230, Wink), all the better to stick over some of the season's volume-centric tops and Cobain-redux plaid shirts (shown, $98, South Moon Under).

8 | Bag Ladylike

SMALLER, SLIMMER purses play into the season's retro feel. Reiss' chained leather beauty ($325, Reiss) classes up jeans and a blazer or goes to work with flash. Bonus: The return to non-suitcase-sized totes takes a load off your shoulders and back.

9 | Cargo Pants

SOMEWHERE, JENNIFER ANISTON must be smiling, because her casual favorite, the cargo pant, has shuffled back into fashion. But the new pairs, like these by Sanctuary ($129, South Moon Under) come in sleeker cuts, the better to march under tuxedo jackets or knit tops.

10 | Oxford Circus

BROGUES, OXFORDS, tap shoes. Whatever you call menswear lace-ups ($248, Colehaan.com), "they're great for that time between sandals and boots," says Luizzi. Don them with pants or dare to rock them with ankle socks and a skirt.

PHOTOS BY MARGE ELY/EXPRESS
ILLUSTRATION BY LORI KELLEY/EXPRESS

lookout entertainment

The Reelist

GILES KEYLE

An American Air

The assassin with a moral quandary is pretty common in movies, from "Grosse Point Blank" to "The Professional."

But Jack Clark, George Clooney's Character in "The American," is different from the others: Nothing about him stands out. Even his name is a cipher, with no clue to heritage. We don't know why he got into the business and we don't really know why he wants out. And that, like the quiet guy in the back of the class, is what makes him that much more interesting.

By Kristen Page-Kirby

Clark is beginning to wonder if ending the lives of others is really a great way to spend his own, especially since when you spend your time and your effort introducing people's brains to high-caliber bullets, the people who hate you shoot back, while the people who like you end up very dead.

Clark kills only for reasons of economic stability (as in, someone paid him) or personal security (as in, someone wants to kill him). And a person that disloyal, who's not fighting for a clearly defined cause, quickly becomes untrustworthy. Which is problematic for Clark, since both his enemies and his friends have rather large guns.

Because Clark is largely a blank, the audience must fill in the details about his character. And since the one thing we know for sure is that he's American, it's easy to view him as being like us: locked in a violent world, wondering if violence is the best answer.

@ Comments? Give Kristen your feedback: **expressnightout.com/thereelist**

Film Review

CREATION OF A HERO

Mass deception shapes 'The Tillman Story'

In an otherwise slack season at the movies, "The Tillman Story" emerges as the summer's first true must-see film, required viewing for everyone, but especially audiences in Washington. Because even though Pat Tillman's personal story began in California, took him to Arizona and tragically ended in Afghanistan in 2004, the Tillman story writ large has everything to do with this city and its obsession with power and perceptions.

When Pat Tillman enlisted in the Army in 2002, he gave up a lucrative contract with the NFL, an act that was celebrated at the time for its selflessness and courage. Two years later, as an Army Ranger, he was killed in Afghanistan in an episode initially described as a Taliban ambush; the former Arizona Cardinals player was awarded a posthumous Silver Star.

Weeks later, the Army revealed that Tillman's death was "probably" due to fratricide. But by that time, the military and Bush administration's narrative of Tillman's life and death had taken on a life of its own.

In "The Tillman Story," filmmaker Amir Bar-Lev spins a fascinating and appalling story of his own as he deconstructs the official story and leads viewers on a search for the truth of Tillman's death and its subsequent coverup.

As brilliantly as "The Tillman Story" makes the case that Pat's death was cynically manipulated by the administration to propagandize for the war, its real value lies in what it doesn't do. In deconstructing the myth that the government created around Tillman's life and death, Bar-Lev doesn't simply spin a counter-myth. Instead, he actually conveys the unusually charismatic, complex human being whose motives, like his death, will always remain a mystery. Pat Tillman emerges from "The Tillman Story" as a real presence, making his absence all the more palpable.

ANN HORNADAY (THE WASHINGTON POST)

PHOTOS COURTESY THE WEINSTEIN CO.

Pat Tillman, shown (top right) with his mother, Dannie, and brother, Kevin (above), gave up his NFL contract to enlist in the Army. After his death in Afghanistan, Tillman was celebrated as a hero and awarded a posthumous Silver Star for his actions during an episode described as a Taliban ambush. But weeks after Tillman's funeral, the Army revealed that his death was "probably" the result of friendly fire.

The Tillman Story
(PG-13)

- **Director:** Amir Bar-Lev
- **In a Nutshell:** This documentary examines the U.S. military's effort to spin the story behind the 2004 death of Pat Tillman in Afghanistan.

Weekend Preview

- **A pumped-up Michael Fassbender plays a 2nd-century Roman soldier in "Centurion."**
- **Geography can't stop Drew Barrymore and Justin Long from "Going the Distance" for romance.**
- **"Mesrine: Public Enemy No. 1" concludes the story of French gangster Jacques Mesrine.**
- **Action-flick send-up "Machete" might make you squirm — and laugh — at its over-the-top gore.**
- **The 3D re-release of James Cameron's "Avatar" brings a new chance to visit the world of Pandora.**

entertainment lookout

Nightlife Agenda

BY FRITZ HAHN, RHOME ANDERSON AND DAVID MALITZ

FRIDAY

Let's class-up Friday. The **INTERNATIONAL CLUB OF D.C.** is sponsoring a night at the Russian Cultural Center (202-265-3840; 1825 Phelps Pl.) with classical and popular works performed by musicians from Moscow and Azerbaijan. The evening starts at 7 with a wine-and-caviar reception. (Appetizers are included in the $29 ticket price; drinks come from a cash bar.) The concert includes works by Tchaikovsky, Shostakovich and Dohnányi, followed by some time to mix and mingle. Find advance tickets at Internationalclubdc.com.

SATURDAY

We know summer doesn't officially end until late September, but Labor Day always feels like the end of seasonal fun. For example: **THE BRIGHTEST YOUNG THINGS SUMMER CAMP POOL PARTIES** (202-488-7500; Capitol Skyline Hotel, 10 I St SW), which wrap up for the year after Saturday's event. The $15 ticket includes a free drink, squirt guns, DJs and general mayhem from noon to 8 p.m.

DAKOTA FINE

Drinks and a DJ spice up the Brightest Young Things Summer Camp pool parties.

SUNDAY

Okay, the **PBR-BQ** at Solly's (202-232-6590; 1942 11th St. NW) is one big corporate promotion for a certain beer from Milwaukee. But it's really hard to argue that it won't be fun. Between noon and 8 p.m., the party features free ribs from the Rib Pit and free sides from Sticky Fingers, $2 PBRs, bluegrass performed by Chester River Runoff, corn hole and oversized Connect 4 games, and artist Kristina Bilonick silkscreening shirts. There's no charge for admission, though the bar will accept donations for the Capital Area Food Bank.

Now Playing

ANIMAL KINGDOM (R, 112 minutes) This dark Australian drama wastes no time shocking its audience with the breezy way it handles bleak material. When his mother dies, J (James Frecheville) moves in with his estranged grandmother and meets the rest of his fearsome relatives: four uncles, who demonstrate varying degrees of depravity. J finds the group in crisis, as vigilante police officers have begun murdering suspected criminals. The dirty cops have his new family in their sights. **STEPHANIE MERRY**

CAIRO TIME (PG, 88 minutes) Patricia Clarkson's character, Juliette, a Canadian magazine editor, has just landed in Egypt, where she plans to join her husband, Mark, a U.N official. At the airport, Juliette is met by Mark's old friend Tareq (Alexander Siddig), who informs Juliette that her husband has been delayed in Gaza. Juliette tries to navigate Cairo on her own, but quickly learns that she'll need a guide. She calls on Tareq. As the film unfolds, Juliette begins to exude an unmistakable sense of longing, a feeling that Tareq picks up on. **A.H.**

MUSIC BOX FILMS

Gerard Depardieu mentors a con artist in gangster flick "Mesrine: Killer Instinct."

EAT PRAY LOVE (PG-13, 133 minutes) Julia Roberts portrays author Elizabeth Gilbert as she recovers from a disastrous divorce, painful rebound relationship and general spiritual ennui on a yearlong trip through Italy, India and Bali. The book's rabid fans are likely to feel well served by Ryan Murphy's adaptation, which hews pretty faithfully to Gilbert's memoir. And even newcomers can enjoy being swept up in the film's lavish third chapter, where Gilbert meets a seductive Brazilian named Felipe (Javier Bardem) and embarks on a luscious love affair. Her supporting characters get more time in India, where Gilbert meets "Richard from Texas,"

Continued on page 30

Free!

An Exciting Hebrew and Religious School
FOR THE 2010-2011 SCHOOL YEAR

Sunday Morning
Religious School Program
for grades K-7

Wednesday Afternoon
Hebrew School Program
for grades 3-7

NEW!
Become a friend on facebook
HTAA K-7 Jewish Learning Experience
View events, activities, photos, videos, connect with friends and more!

Refreshments, music, dance, art, celebrations, exercise in Hebrew, and trips!

You won't want to miss these entertaining, educational and fun programs with a professional staff!

Congregation Har Tzeon-Agudath Achim
1840 University Blvd., West, Silver Spring, Maryland 20902
*For New Students for the 2010-2011 School Year not currently enrolled in any Synagogue Hebrew/Religious School program or affiliated with any other Synagogue.

For information or to register:
301-649-3800 or
execdir@htaa.org

Outstanding Distributor

Alonzo Lockridge

"Every morning I see Alonzo warmly greeting people and handing out papers, and it always puts a smile on my face. He not only says 'good morning,' but typically has a personal greeting for everyone he gives a paper to. His energy and enthusiasm are contagious."

— Virginia Square Metro rider

express
A publication of The Washington Post

XX002

To recognize an outstanding distributor, please e-mail circulation@readexpress.com. Please include your name, city and Metro station.

nine simple numbers you learned by age 3 play su | do | ku

express
A Publication of the The Washington Post

XX182 2x.75

lookout entertainment

NowPlaying

Continued from page 29

played here by Richard Jenkins. **A.H.**

THE EXPENDABLES (R, 103 minutes) This action thriller written and directed by Sylvester Stallone is designed to leave filmgoers feeling pummeled into submission. Just when the film threatens to sink under its own weight, Terry Crews blows a guy's brains out, silhouetted through a backlit doorway, and the entire groaning enterprise levitates on a ludicrous plume of pure camp. Stallone plays Barney Ross, leader of the titular gang of mercenaries with names like Lee Christmas (Jason Statham) and Gunnar Jensen (Dolph Lundgren), who are hired by a man named Mr. Church to unseat a despot in South America. **A.H.**

GET LOW (PG-13, 102 minutes) A recluse living in the woods outside a small Southern town during the Depression, Robert Duvall's character, Felix Bush, has the long gray beard of someone plucked straight from the pages of the Old Testament; a man of mystery and menace, he's something of a local legend in town, where people whisper about Felix's past sins, which may or may not include murder. Fed up with the gossip, Felix decides to throw his own funeral, just to hear what people say about him. He enlists the help of the local undertakers, one a sincere apprentice named Buddy (Lucas Black) and Buddy's boss, a sardonic sharpie named Frank Quinn (Bill Murray). **A.H.**

THE GIRL WHO PLAYED WITH FIRE (R, 129 minutes) In the second in a series of films based on Stieg Larsson's best-selling mysteries, we learn a bit more about Lisbeth Salander (Noomi Rapace), the computer hacker and avenging angel introduced in the first film. "Fire" reveals more of the old hurts that drive her. Having used her high-tech skills to help her sometime lover, investigative journalist Mikael Blomkvist (Michael Nyqvist), solve an old murder, she has now fled Sweden,

DEAR READER: WE'VE BEEN THINKING OF YOU. HAVE YOU BEEN THINKING OF EXPRESS?

Isn't that always how it goes?

Did you recycle an issue of Express you really want? No problem! The print edition of Express is now available free online, because we care about you. You can page through issues back to August 2003 and find the article, ad or gossip that's on your mind.

DOWNLOAD IT.
PRINT IT.
SHARE IT. EXPRESS.
FOR THE PEOPLE.

express

It's a revolution in technology!

Click "Print Edition" at ExpressNightOut.com and access searchable electronic replicas of the Express print edition.

XX197 3x8D

THE UNITED STATES AIR FORCE BAND

jazz heritage series

airmen of note

george washington university
lisner auditorium

730 21st street nw
washington, d.c.
nearest metro: foggy bottom/gwu station

60th Anniversary Concert
featuring past and present members of the "Note"

THE AIRMEN OF NOTE 60TH ANNIVERSARY 1950 – 2010

friday, september 3
8 p.m.

with guest emcee
Dick Golden
XM Satellite Radio Host

free! no tickets needed
for more information, call 202-767-5658

AMERICA'S INTERNATIONAL MUSICAL AMBASSADORS
Lt. Col. A. Phillip Waite, Commander and Conductor

www.usafband.af.mil

entertainment lookout

only to find that she has been implicated in a triple homicide, in which one of the victims is her parole officer. **M.O.**

INCEPTION (PG-13, 148 minutes) Dom Cobb (Leonardo DiCaprio) makes his living navigating the minds of other people, sharing their dreams and stealing ideas in an elaborate psychological gambit known as "extraction." Cobb has worked mostly with businesses engaged in super-complicated corporate espionage. But rather than steal an idea, a client named Saito (Ken Watanabe) hires Cobb to plant one in the mind of Robert Fischer (Cillian Murphy), the would-be heir to an energy conglomerate, in a process called "inception." **A.H.**

THE KIDS ARE ALL RIGHT (R, 106 minutes) This is the perfect midsummer movie, a comedy about a flawed-but-functional family. Eighteen-year-old Joni (Mia Wasikowska) and her little brother, Laser (Josh Hutcherson), are pretty typical teens growing up in Southern California today: They're good kids, even if they roll their eyes at their overprotective mother. Actually, make that mothers: Joni and Laser have two moms, played by Annette Bening and Julianne Moore. They've clearly formed a close family, which makes it all more disruptive when Laser persuades Joni to find their biological father. **A.H.**

THE LAST EXORCISM (PG-13, 87 minutes) The exorcism that ignites Daniel Stamm's unnerving new chiller is supposed to be a simple hoax performed by a dishonest Protestant preacher who hopes to expose the church's ancient practice as fraud. The Rev. Cotton Marcus (Patrick Fabian) has misplaced his faith. Yet Marcus sees value in the service he provides his Deep South community — that is, until a news story crosses his desk regarding a young boy who is suffocated to death by an amateur exorcist. He invites a camera crew to rural Louisiana where Louis Sweetzer (Louis Herthum) fears his timid teenage daughter, Nell (Ashley Bell), is possessed. Marcus intends to fake Nell's exorcism for the camera's benefit. Needless to say, things don't go as planned. **SEAN O'CONNELL**

WARNER BROS.

Everybody wants a piece of the jackpot won by Bow Wow, left, in "Lottery Ticket."

LEBANON (R, 94 minutes) This Israeli film, based on the life of writer-director Samuel Maoz, reinstates the terrible intimacy of battle, giving a zoomed-in view of combat through the plight of four inexperienced soldiers during the start of the first Lebanon war in 1982. All the action takes place inside a tank, giving the oppressive feeling that the four young men (plus occasional visitors) are performing their duties while folded into a sofa bed. The group's first task seems straightforward enough coming from the no-nonsense commanding officer. When the gunner, Shmuel, sees a car coming, he needs to fire two warning

Continued on page 32

DÆDALUS BOOKS
WAREHOUSE OUTLET
GREAT BOOKS AT 50-90% OFF LIST PRICE
Great bargains in art, history, literature, natural science, gardening, crafts, cookbooks, literary fiction and a fabulous selection of children's books. Also a huge selection of CDs at less than half price: classical, jazz, world.
OPEN 10-7 EVERY DAY
LOCATED 1.5 MILES WEST OF I-95 JUST OFF ROUTE 32
RIGHT TURNS ON BROKEN LAND, SNOWDEN RIVER PARKWAY, BERGER ROAD AND GERWIG LANE
9645 GERWIG LANE COLUMBIA, MD 21046
STORE: 410-309-2730 WWW.SALEBOOKS.COM

Frank Sanya
Short Sale Specialist
RE/MAX
2000, REALTORS
Each office independently owned & operated.
(301) 881-1700 (0)

Sell Your House for Less Than You Owe!
Are you worried about making your mortgage payment?
Are you already a month or two behind?
Do you have to sell your house but owe more than it is worth?
CALL ME TODAY AND LEARN HOW YOU CAN:
• Sell your house for less than you owe, and get the lender to release you from any further liability.
• Limit the amount of bad marks on your credit.
• Live in your home PAYMENT-FREE until it sells!
CALL ME NOW: (301) 656-1222/(703) 893-0505
or VISIT: www.LenderRelease.com
EQUAL HOUSING OPPORTUNITY
REALTOR®

"A SHOT OF SIMPLE JOY!"
-Ann Hornaday, THE WASHINGTON POST

ROBERT DUVALL SISSY SPACEK BILL MURRAY LUCAS BLACK
GET LOW
PG-13 SONY PICTURES CLASSICS™
©2010 SONY PICTURES ENTERTAINMENT INC.
LANDMARK'S E STREET CINEMA Washington, DC 202-452-7672
AMC LOEWS RIO 18 Gaithersburg 888-AMC-4FUN
BOW TIE CINEMAS HARBOUR 9 Annapolis 410-571-2796
LANDMARK'S BETHESDA ROW CINEMA Bethesda 301-652-7273
P&G OLD GREENBELT Greenbelt 301-474-9744
AMC LOEWS SHIRLINGTON 7 Arlington 888-AMC-4FUN
CINEMA ARTS THEATRE Fairfax 703-978-6991
RAVE MOTION PICTURES RESTON 13 Reston 703-464-0816
REGAL CINEMAS BALLSTON COMMONS STADIUM Arlington 800-FANDANGO #377
REGAL CINEMAS COUNTRYSIDE STADIUM 20 Sterling 800-FANDANGO #394
WWW.GETLOWTHEFILM.COM

WINNER WORLD CINEMA JURY PRIZE · 2010 SUNDANCE FILM FESTIVAL
"JACKI WEAVER PLAYS ONE OF THE MOST DIABOLICAL MOTHERS IN CINEMATIC HISTORY."
-Roger Friedman, SHOWBIZ411.COM
TIME MAGAZINE #1 SHORT LIST
"YOU'VE DONE SOME BAD THINGS SWEETIE."
ANIMAL KINGDOM
R
WRITTEN & DIRECTED BY DAVID MICHÔD
SONY PICTURES CLASSICS™
©2010 SONY PICTURES ENTERTAINMENT INC.
EXCLUSIVE ENGAGEMENTS NOW PLAYING
LANDMARK'S E STREET CINEMA Washington, DC 202-452-7672
BOW TIE CINEMAS HARBOUR 9 Annapolis 410-571-2796
LANDMARK'S BETHESDA ROW CINEMA Bethesda 301-652-7273
AMC LOEWS SHIRLINGTON 7 Arlington 888-AMC-4FUN
VIEW THE TRAILER AT WWW.ANIMALKINGDOMFILM.COM

"THE BEST COMEDY OF THE YEAR!"
-Liam Mayclem, CBS-TV
"FINALLY! A FRESH ROMANTIC COMEDY. IRRESISTIBLE!"
-Caryn James, MARIE CLAIRE
"A GREAT DATE MOVIE."
-Kerry Maller, KCBS-TV
"HILARIOUS!"
-Joel Amos, SHEKNOWS.COM

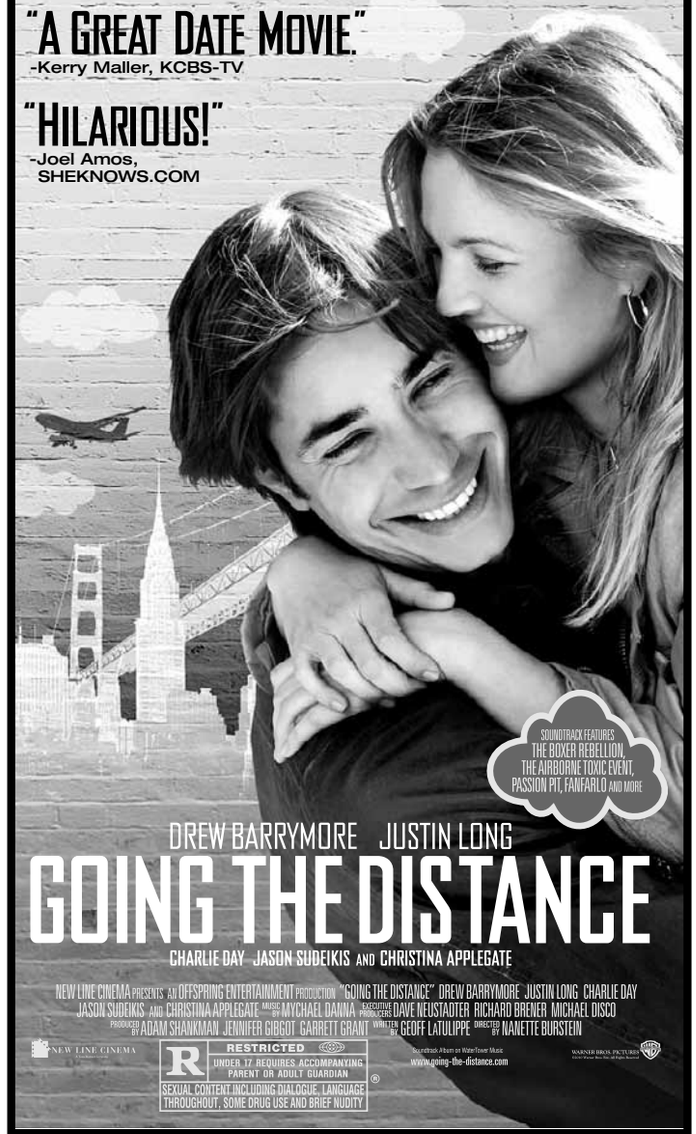

SOUNDTRACK FEATURES THE BOXER REBELLION, THE AIRBORNE TOXIC EVENT, PASSION PIT, FANFARLO AND MORE
DREW BARRYMORE JUSTIN LONG
GOING THE DISTANCE
CHARLIE DAY JASON SUDEIKIS AND CHRISTINA APPLEGATE
NEW LINE CINEMA PRESENTS AN OFFSPRING ENTERTAINMENT PRODUCTION "GOING THE DISTANCE" DREW BARRYMORE JUSTIN LONG CHARLIE DAY JASON SUDEIKIS AND CHRISTINA APPLEGATE MUSIC BY MYCHAEL DANNA EXECUTIVE PRODUCERS DAVE NEUSTADTER RICHARD BRENER MICHAEL DISCO PRODUCED BY ADAM SHANKMAN JENNIFER GIBGOT GARRETT GRANT WRITTEN BY GEOFF LATULIPPE DIRECTED BY NANETTE BURSTEIN
NEW LINE CINEMA
R RESTRICTED UNDER 17 REQUIRES ACCOMPANYING PARENT OR ADULT GUARDIAN
SEXUAL CONTENT, INCLUDING DIALOGUE, LANGUAGE THROUGHOUT, SOME DRUG USE AND BRIEF NUDITY
Soundtrack Album on WaterTower Music
www.going-the-distance.com
WARNER BROS. PICTURES
©2010 Warner Bros. All Rights Reserved.
MOBILE USERS: For Showtimes, Text Message GTD and Your ZIP CODE to 43KIX (43549)
STARTS TODAY
CHECK DIRECTORIES FOR LISTINGS

expressnightout.com
XXI72 2x.5

lookout entertainment

BLACK CAT
1811 14TH ST NW
www.blackcatdc.com

SEPTEMBER

FRI 3 MONDO TOPLESS
THE BLACKBERRY BELLES
THE ELECTRIC MESS $10

FRI 3 KICKS!
DJS KIM & SARA $FREE

SAT 4 BLACK CAT
17TH ANNIVERSARY PARTY
ABOVE THE SILENCE, AUTOGRAPH BY PROXY, BRICKSHITTER, BRUISE RIOT, FMRM, THE GUILT, HOT MESS, OH SO PELIGROSO, SOBRESALIENTE, TRIANGLE SHIRT FACTORY, WISE OLD LIONS $5

SAT 4 THE WAG:
60S GARAGE & SOUL $5

SUN 5 DJ DREDD PRESENTS:
PRINCE VS THE NEPTUNES
DANCE PARTY $13/$15

TUE 7 ROBBERS ON HIGH STREET
VOXHAUL BROADCAST $10

WED 8 AKRON/FAMILY
SLEEPY SUN $15

THU 9 CHARLATANS UK
SHERLOCK'S DAUGHTER $20

THU 9 COLOUR REVOLT
TURBO FRUITS $10

FRI 10 SOMEONE STILL LOVES YOU BORIS YELTSIN
TELEKINESIS
EXIT CLOV $12

FRI 10 THE FRIDAY NIGHT:
DJ KEENAN $5

SAT 11 BOUNCING SOULS
DEFIANCE OHIO
THE GREAT EXPLAINER $16/$18

SAT 11 MOON/BOUNCE:
HIGH ENERGY DANCE NIGHT $5

SUN 12 TORTOISE
IMPERIAL CHINA $15

17th Anniversary
ABOVE THE SILENCE, AUTOGRAPH BY PROXY, BRICKSHITTER, BRUISE RIOT, FMRM, THE GUILT, HOT MESS, OH SO PELIGROSO, SOBRESALIENTE, TRIANGLE SHIRT FACTORY, WISE OLD LIONS
ONLY $5!

WE ARE 3 BLOCKS FROM THE U STREET METRO STATION
TICKETS: TICKETALTERNATIVE.COM
1-877-725-8849

Park your browser here.
Concerts, movies, events, restaurants and more.
express nightout
expressnightout.com
XXI72 1x2

NowPlaying

Continued from page 31

shots then blow the thing up. But Shmuel is a bit of a delicate flower and his inability to follow orders leads to the first of many disasters. **S.M.**

LOTTERY TICKET (PG-13, 95 minutes) A long Fourth of July weekend is all that stands between recent high school graduate Kevin (rapper Bow Wow) and a $370 million dollar jackpot. Owner of the winning ticket, Kevin can claim his prize once the next workday begins, but until then he has to contend with the other inhabitants of his housing project, including an ex-con and questionably intentioned friends. Most people in such a quandary would, perhaps, hide in a closet. But co-writers Erik White (who also directs) and Abdul Williams have the young man make decisions far beyond the potential for suspended disbelief. **S.M.**

MESRINE: KILLER INSTINCT (R, 113 minutes) Early in the film, French criminal Jacques Mesrine (Vincent Cassel) is seduced by the wealth and pseudo-glamour of '50s-era French gangster life. Later Mesrine and his lover, Jeanne Schneider (Cécile de France), team up to rob banks, kidnap an elderly millionaire and cruise the back roads of America. Then there's the effectively tense sequence of Mesrine's scheme to bust himself and his fellow inmates out of jail. It's a nail-biter, with a climax paced so perfectly by director Jean-François Richet that it makes us root, without reservation, for a con artist,

"A SMART, EDGY, THRILL RIDE."
"IT'S THIS GENERATION'S 'HEAT'."
Lee Bailey, EURWEB.COM

MATT DILLON PAUL WALKER IDRIS ELBA JAY HERNANDEZ
MICHAEL EALY TIP "T.I." HARRIS CHRIS BROWN
HAYDEN CHRISTENSEN

TAKERS

SCREEN GEMS PRESENTS A RAINFOREST FILMS PRODUCTION IN ASSOCIATION WITH GRAND HUSTLE FILMS
"TAKERS" MATT DILLON PAUL WALKER IDRIS ELBA JAY HERNANDEZ MICHAEL EALY
TIP "T.I." HARRIS WITH CHRIS BROWN AND HAYDEN CHRISTENSEN MUSIC BY PAUL HASLINGER
EXECUTIVE PRODUCERS GLENN S. GAINOR GABRIEL CASSEUS CHRIS BROWN MORRIS CHESTNUT
PRODUCED BY WILL PACKER TIP "T.I." HARRIS AND JASON GETER
WRITTEN BY PETER ALLEN & GABRIEL CASSEUS AND JOHN LUESSENHOP & AVERY DUFF
Soundtrack on Madison Gate Records
PG-13 PARENTS STRONGLY CAUTIONED
SOME MATERIAL MAY BE INAPPROPRIATE FOR CHILDREN UNDER 13
INTENSE SEQUENCES OF VIOLENCE AND ACTION, A SEXUAL SITUATION/PARTIAL NUDITY AND SOME LANGUAGE
DIRECTED BY JOHN LUESSENHOP
WhoAreTheTakers.com
CHECK LOCAL LISTINGS FOR THEATERS AND SHOWTIMES
SONY make.believe

"'THE LAST EXORCISM' GIVES YOU GOOD REASON TO BE VERY AFRAID OF THE DARK!"
PETER TRAVERS, ROLLING STONE
"TRULY CHILLING AND FRIGHTENING IN EVERY WAY!"
BACKSTAGE MAGAZINE
"THE SCARIEST MOVIE OF THE SUMMER!"
WABC
"REFRESHINGLY ORIGINAL!"
WASHINGTON POST
"A SMART FILM THAT SCARES THE HELL OUT OF YOU!"
AIN'T IT COOL NEWS
"SHOCKING AND UTTERLY HAIR-RAISING EDGE-OF-YOUR SEAT TERROR!"
NYCMOVIEGURU.COM
"SUPERBLY CREEPY!"
PHILADELPHIA INQUIRER
"SCARY, GRIPPING AND VERY INTENSE!"
ACCESS HOLLYWOOD

ELI ROTH & STRIKE PRESENT
THE LAST EXORCISM
WRITTEN BY HUCK BOTKO & ANDREW GURLAND
DIRECTED BY DANIEL STAMM
PG-13 PARENTS STRONGLY CAUTIONED
Some Material May Be Inappropriate for Children Under 13
FOR DISTURBING VIOLENT CONTENT AND TERROR, SOME SEXUAL REFERENCES AND THEMATIC MATERIAL.
STRIKE STUDIO CANAL [NYSE: LGF] LIONSGATE
THELASTEXORCISM.COM
© 2010 STUDIOCANAL & STRIKE ENTERTAINMENT

WASHINGTON, DC
AMC LOEWS GEORGETOWN 14 Washington, DC 888-AMC-4FUN
AMC MAZZA GALLERIE 7 Washington, DC 888-AMC-4FUN
REGAL CINEMAS GALLERY PLACE STADIUM 14 Washington, DC 800-FANDANGO #1721

MARYLAND
ACADEMY STADIUM THEATRES 8 Greenbelt 301-220-1155
AMC LOEWS CENTER PARK 8 Beltsville 888-AMC-4FUN
AMC LOEWS MAGIC JOHNSON CAPITAL CTR 12 Largo 888-AMC-4FUN
AMC LOEWS RIO 18 Gaithersburg 888-AMC-4FUN
AMC LOEWS ST. CHARLES TOWNE CTR. 9 Waldorf 888-AMC-4FUN

MARYLAND
KENTLANDS STADIUM 8 Gaithersburg 301-519-6868
MARLOW 6 THEATRES Marlow Heights 301-316-1031
MONTGOMERY ROYAL THEATRES Wheaton 310-949-6426
REGAL CINEMAS BETHESDA 10 800-FANDANGO #569
REGAL CINEMAS BOWIE STADIUM 14 Bowie 800-FANDANGO #454
REGAL CINEMAS GERMANTOWN STADIUM 14 Germantown 800-FANDANGO #455
REGAL CINEMAS MAJESTIC STADIUM 20 Silver Spring 240-393-4826
REGAL CINEMAS ROCKVILLE STADIUM 13 Rockville 800-FANDANGO #248
REGAL CINEMAS ROYALE STADIUM 14 Hyattsville 301-864-FILM

VIRGINIA
AMC HOFFMAN CENTER 22 Alexandria 888-AMC-4FUN
AMC POTOMAC MILLS 18 Woodbridge 888-AMC-4FUN
AMC TYSONS CORNER 16 McLean 888-AMC-4FUN
PHOENIX THEATRES WORLDGATE 9 Herndon 703-318-9290
RAVE MOTION PICTURES CENTREVILLE 12 Centreville 703-830-5747
RAVE MOTION PICTURES FFX CORNER 14 Fairfax 703-263-0792
RAVE MOTION PICTURES RESTON 13 Reston 703-464-0816
REGAL CINEMAS COUNTRYSIDE STADIUM 20 Sterling 800-FANDANGO #394
REGAL CINEMAS KINGSTOWNE STADIUM 16 Alexandria 703-822-4956
REGAL CINEMAS MANASSAS STADIUM 14 Manassas 800-FANDANGO #490
REGAL CINEMAS POTOMAC YARD STADIUM 16 Alexandria 703-739-4040

NO PASSES OR DISCOUNT TICKETS ACCEPTED
CHECK THEATRE DIRECTORIES OR CALL FOR SOUND INFORMATION AND SHOWTIMES

entertainment lookout

thief and murderer. **JEN CHANEY**

SCOTT PILGRIM VS. THE WORLD (PG, 108 minutes) Based on a graphic novel, this hyper-kinetic pop-culture pastiche stars Michael Cera as the title character, a 22-year-old Lothario and would-be rocker who meets the girl of his dreams, then sets out to defeat her seven exes to gain her love. Love, actually, has little to do with it in a story populated by progressively snarkier, self-involved characters. Stripped of his doe-eyed looks and indie-nerd style, Pilgrim is actually a selfish jerk; Ramona V. Flowers (Mary Elizabeth Winstead) isn't much warmer. **A.H.**

THE SWITCH (PG-13, 101 minutes) This film adaptation of a Jeffrey Eugenides story takes viewers down a path that possesses a gratifying share of surprises. "The Switch" stars Jennifer Aniston as a 40-year-old Kassie, a single woman who decides to conceive a child by way of a sperm donor. Her best friend, Wally (Jason Bateman), meanwhile, looks on disapprovingly. But viewers expecting yet another film about baby-crazed women and their biological clocks will be happy to discover that "The Switch" takes Kassie's choice in stride and instead directs most of its attention to Wally. **A.H.**

TAKERS (PG-13, 107 minutes) "Takers" begins with one crime — a bank robbery — and builds up to another — the seizing of an armored car carrying $30 million. In between, the movie puts its cops and robbers in parallel motion toward a cataclysmic collision. Gang leader Gordon Crosier (Idris Elba) has to choreograph the big score while trying to keep his sister in rehab. He's also trying to dismiss doubts about Ghost (rapper T.I.), a former member of the gang who served six years in prison and is now back. On the other side of the aisle, Detective Jack Welles (Matt Dillon) neglects his daughter while trying to piece together a mosaic of clues that don't quite seem to connect. **JOHN ANDERSON**

FOUNDRY FILMS

Patricia Clarkson becomes unsure of where her heart lies in "Cairo Time."

VAMPIRES SUCK (PG-13, 82 minutes) "Vampires Suck," is a painfully unfunny "Twilight" spoof. The plot is based on a pastiche of moments from the first two "Twilight" films. Becca (Jenn Proske) moves to a glum little town called Sporks. There she listens to teen-angst mixes, engages in desperately awkward conversations with her single father (Diedrich Bader of "The Drew Carey Show") and eventually finds herself torn between Edward (Matt Lanter), a vampire who "looks like he's constipated" and Jacob (Chris Riggi), a kindhearted werewolf who is contractually obliged to remove his shirt every 10 minutes. **JEN CHANEY**

REVIEWS BY THE WASHINGTON POST'S ANN HORNADAY AND MICHAEL O'SULLIVAN. FOR FULL REVIEWS OF THESE AND OTHER FILMS, SEE WASHINGTONPOST.COM/ENTERTAINMENT

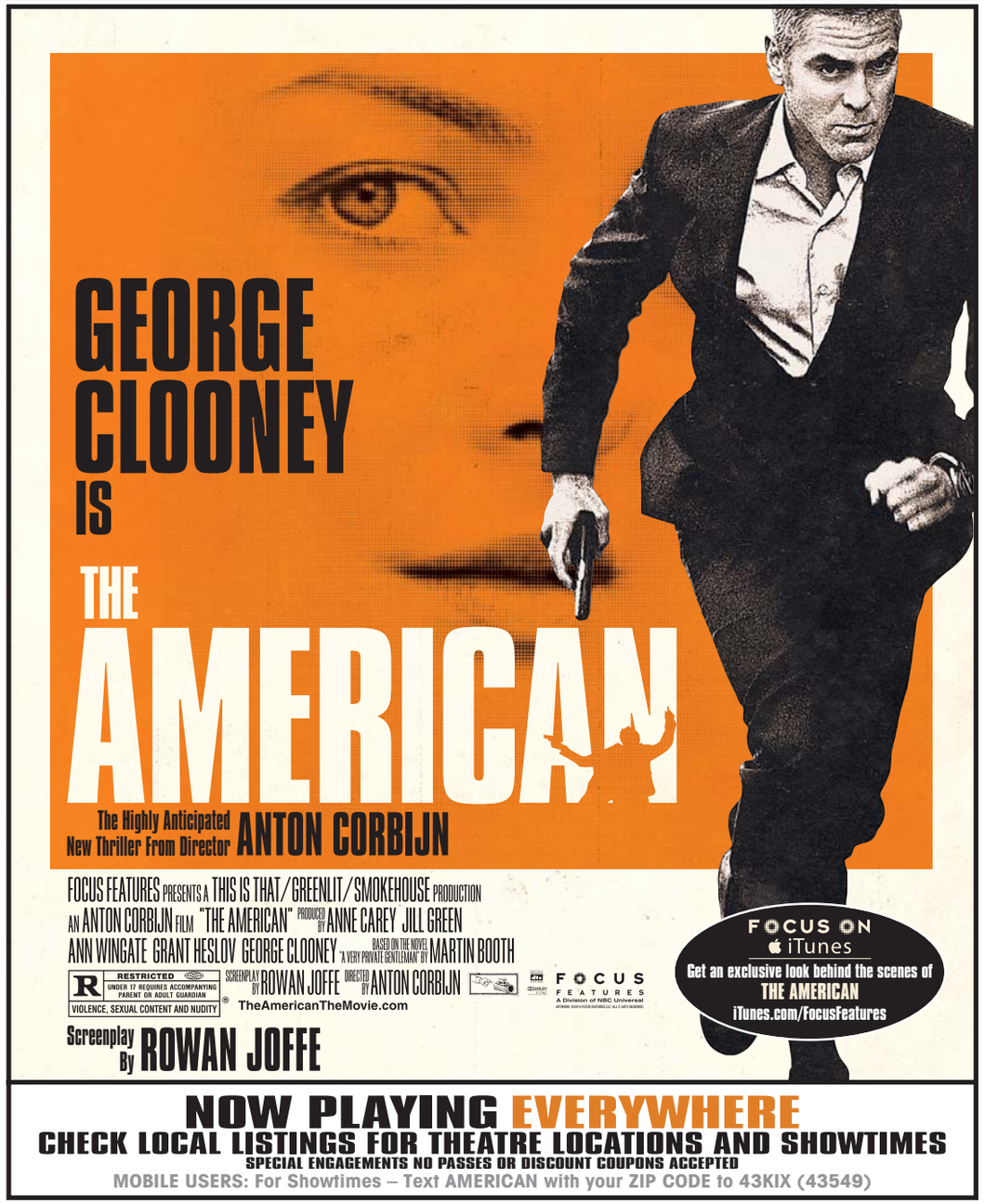

lookout expressnightout.com

Compiled by Fiona Zublin. For more upcoming events, follow the Top Stops blog at expressnightout.com/topstops.

top stops

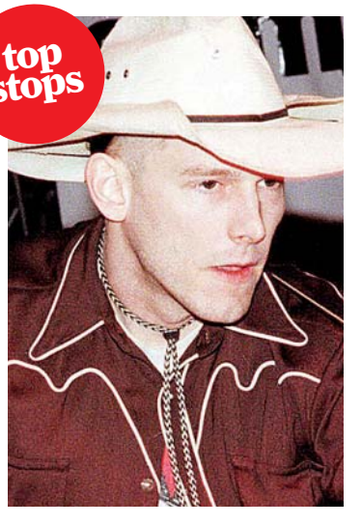

1 Family Tradition

Once you get over the shock of seeing the ghost of Hank Williams, you can sit back an enjoy the music of Hank III, Williams' grandson and spitting image. Well, maybe not "sit back": Hank III combines the hard-rock music he's always written with some of his granddad's gorgeously depressing honky-tonk spirit. ***9:30 Club, 815 V St. NW; Sun., 7 p.m., $20; 202-265-0930, 930.com. (U St.-Cardozo)***

2 New Words

The Page-to-Stage Festival brings Washington's disparate theater companies to the Kennedy Center to showcase and experiment with new works. All readings and performances are free — we're particularly looking forward to the collaboration between Signature Theatre and Folger Theatre on a musical about the Shakespeare's sonnets, titled "The Greenwood Tree." ***Kennedy Center, 2700 F St. NW; Sept. 4-Sept. 6, free; 202-467-4600, Kennedy-center.org. (Foggy Bottom)***

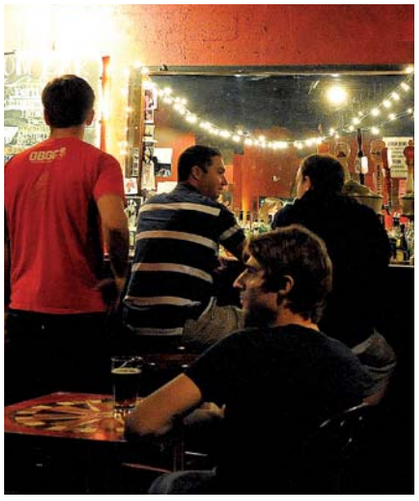

3 Happy Birthday

When we turned 17, we didn't do much. It was an awkward age where you were too cool for birthday parties, and since you weren't turning 18, there wasn't much to celebrate anyway. Thank goodness the Black Cat knows better than we did — for their 17th anniversary party this weekend, they've assembled a cadre of local bands and are letting the good times, you know, roll. ***Black Cat, 1811 14th St. NW; Sat., 8 p.m., $5; 202-667-4490, Blackcatdc.com. (U St.-Cardozo)***

local movie times

◆ No Passes ( ) Bargain Show Times

Washington DC

Landmark Theatres

Landmark's E-Street Cinema — www.landmarktheatres.com

PULP FICTION (R) 12:00 Midnight
CENTURION (R) (12:50, 3:10, 5:25)7:50, 10:10
THE TILLMAN STORY (R) (12:40, 2:55, 5:20)7:40, 10:00, 12:00
MESRINE: PUBLIC ENEMY NO. 1 (R) (3:50)6:50, 9:30
GET LOW (PG–13) (12:15, 2:45, 5:15)7:45, 10:15
MESRINE: KILLER INSTINCT (R) (1:15)
THE KIDS ARE ALL RIGHT (R) (12:30, 3:00, 5:30)8:00, 10:30
ANIMAL KINGDOM (R) (2:05, 4:35)7:05, 9:35
LEBANON (R) (12:45, 2:50, 5:15)7:30, 9:45
THE GIRL WHO PLAYED WITH FIRE (R) (1:00)9:15
SOUL KITCHEN (NR) (4:00)7:00, 11:50

The Avalon Theatre

The Avalon Theatre — www.theavalon.org

FAREWELL (NR) 5:30 P.M.
AGORA (NR) 2:45, 8:00
RAMONA AND BEEZUS (G) 12:15 P.M.
EAT PRAY LOVE (PG–13) 11:30, 2:15, 5:15, 8:15

AMC Theaters

AMC Loews Uptown — www.amctheatres.com

THE AMERICAN (R) 10:00, 12:25, 3:00, 5:35, 8:15, 10:55

AMC Theaters

AMC Mazza Gallerie — www.amctheatres.com

GOING THE DISTANCE (R) 12:00, 2:30, 5:00, 7:30, 10:00
MACHETE (R) 2:20, 4:50, 7:20, 9:50
THE LAST EXORCISM (PG–13) 1:10, 3:30, 5:40, 8:00, 10:25
EAT PRAY LOVE (PG–13) 12:50, 4:00, 7:10, 10:20
THE SWITCH (PG–13) 12:10, 2:40, 5:10, 7:40
SALT (PG–13) 12:20, 2:50, 5:20, 7:50, 10:30
THE EXPENDABLES (R) 10:10 P.M.
INCEPTION (PG–13) 12:30, 3:50, 7:00, 10:15

AMC Theaters

AMC Loews Georgetown — www.amctheatres.com

GOING THE DISTANCE (R) 10:15, 11:50, 12:50, 2:25, 3:15, 4:50, 5:50, 7:20, 8:20, 10:00, 11:00, 12:25
MACHETE (R) 11:20, 1:50, 4:20, 7:00, 9:40, 12:10
THE AMERICAN (R) 11:40, 2:10, 4:40, 7:15, 9:50, 12:20
TAKERS (PG–13) 11:25, 2:15, 5:00, 7:45, 10:20
THE LAST EXORCISM (PG–13) 10:30, 12:40, 3:00, 5:25, 7:50, 10:15, 12:30
LOTTERY TICKET (PG–13) 10:10, 12:40
AVATAR: SPECIAL EDITION 3D (PG–13) 12:25, 4:05, 7:30, 11:05
THE SWITCH (PG–13) 11:45, 2:20, 4:45, 7:10, 9:35, 12:00
NANNY MCPHEE RETURNS (PG) 11:10, 1:45
EAT PRAY LOVE (PG–13) 10:10, 1:10, 4:15, 7:35, 10:50
10:10, 1:10, 4:15, 7:35, 10:50
THE EXPENDABLES (R) 9:50, 12:20, 2:55, 5:30, 8:00, 10:40
THE OTHER GUYS (PG–13) 11:15, 1:55, 4:25, 7:05, 9:45, 12:35
SCOTT PILGRIM VS. THE WORLD (PG–13) 11:30, 2:05, 4:55, 7:25
INCEPTION (PG–13) 4:30, 7:40, 11:10
SALT (PG–13) 10:20, 12:45, 3:10, 5:45, 8:10, 10:45

Regal Cinemas

Regal Gallery Place Stadium — www.regmovies.com

RESIDENT EVIL: AFTERLIFE (R) Advance Tickets Available
EASY A (PG–13) Advance Tickets Available
MACHETE (R) 1:20, 4:40, 7:20, 10:15, 12:40
12:40, 3:20, 6:20, 9:10, 11:50
GOING THE DISTANCE (R) 1:30, 4:30, 7:10, 9:50, 12:15
THE AMERICAN (R) 12:00, 2:30, 5:00, 7:30, 10:00, 12:30
AVATAR: SPECIAL EDITION 3D (PG–13) 1:55, 5:40, 9:30
TAKERS (PG–13) 12:30, 3:45, 7:00, 9:40, 12:25
THE LAST EXORCISM (PG–13) 12:50, 3:10, 5:40, 8:00, 10:30, 12:35
THE SWITCH (PG–13) 4:50, 10:40
LOTTERY TICKET (PG–13) 12:10, 2:40, 5:10, 7:40, 10:05, 12:35
PIRANHA 3D (R) 3:00, 5:50, 8:10, 10:35, 12:45
EAT PRAY LOVE (PG–13) 12:15
3:40, 6:50, 9:55
SCOTT PILGRIM VS. THE WORLD (PG–13) 1:50, 7:50
THE EXPENDABLES (R) 1:00, 4:10, 7:05, 9:35, 12:05
THE OTHER GUYS (PG–13) 1:10, 4:00, 6:30, 9:00, 11:30
SALT (PG–13) 12:25 P.M.
INCEPTION (PG–13) 12:05, 3:30, 6:55, 10:10

Virginia

Arlington Cinema 'N' Drafthouse

Arlington — www.arlingtondrafthouse.com

KNIGHT AND DAY (PG–13) 7:30 P.M.
GROWN UPS (PG–13) 9:50 P.M.

Regal Potomac Yards

Alexandria — www.regmovies.com

RESIDENT EVIL: AFTERLIFE (R) Advance Tickets Available
EASY A (PG–13) Advance Tickets Available
MACHETE (R) 12:20, 1:50, 2:50, 4:20, 5:20, 6:50, 7:50, 9:25, 10:25, 11:50
GOING THE DISTANCE (R) 12:00, 12:35, 2:20, 3:00, 4:50, 5:30, 7:15, 8:00, 9:50, 10:35
THE AMERICAN (R) 12:05, 2:30, 5:00, 7:30, 10:10
THE LAST EXORCISM (PG–13) 12:40, 2:55, 5:10, 7:20, 9:35
1:40, 6:10, 8:20, 10:30
TAKERS (PG–13) 12:30, 2:00, 3:05, 4:30, 5:35, 7:10, 8:10, 9:40, 10:40, 11:45
THE SWITCH (PG–13) 3:35, 6:40, 9:20
NANNY MCPHEE RETURNS (PG) 1:05
LOTTERY TICKET (PG–13) 12:10, 2:35, 5:05, 7:40, 10:05
TOY STORY 3 3D (G) 1:20, 4:05, 6:45
PIRANHA 3D (R) 9:30, 11:40
EAT PRAY LOVE (PG–13) 12:45 P.M.
3:50, 6:55, 9:55
THE EXPENDABLES (R) 1:10, 3:45, 6:30, 9:10, 11:35
THE OTHER GUYS (PG–13) 1:15, 3:40, 6:20, 9:15
SALT (PG–13) 3:55
INCEPTION (PG–13) 1:00, 4:00, 7:00, 10:00
OPEN CAPTIONED PERFORMANCE - SELECTED FILM - DAILY (NR)

Regal Kingstowne Stadium

Alexandria — www.regmovies.com

RESIDENT EVIL: AFTERLIFE (R) Advance Tickets Available
EASY A (PG–13) Advance Tickets Available
MACHETE (R) 1:40, 2:10, 4:20, 5:00, 7:00, 7:40, 9:50, 10:30
GOING THE DISTANCE (R) 1:50, 4:40, 7:20, 10:00
THE AMERICAN (R) 1:10, 3:50, 6:50, 9:40
AVATAR: SPECIAL EDITION 3D (PG–13) 12:20, 4:10, 8:20
TAKERS (PG–13) 1:30, 4:50, 7:30, 10:10
THE LAST EXORCISM (PG–13) 12:40, 3:00, 5:30, 7:50, 10:20
LOTTERY TICKET (PG–13) 10:40 P.M.
THE SWITCH (PG–13) 3:40, 9:10
PIRANHA 3D (R) 12:30, 2:50, 5:20, 8:10, 10:20
EAT PRAY LOVE (PG–13) 12:00, 3:10, 6:20, 9:30
THE EXPENDABLES (R) 2:00, 5:10, 8:00, 10:35
THE OTHER GUYS (PG–13) 12:50, 4:00, 6:40, 9:20
INCEPTION (PG–13) 12:10, 3:30, 7:10
TOY STORY 3 3D (G) 1:00, 6:30

Regal Ballston Common Stadium

Arlington — www.regmovies.com

MACHETE (R) 12:40, 3:10, 5:40, 8:10, 10:40
GOING THE DISTANCE (R) 2:10, 4:50, 7:30, 10:10
THE AMERICAN (R) 12:50, 3:20, 5:50, 8:20, 10:50
THE SWITCH (PG–13) 2:00, 4:40, 7:20, 10:00
NANNY MCPHEE RETURNS (PG) 1:10, 3:40
PIRANHA 3D (R) 1:50, 4:10, 6:30, 9:00
VAMPIRES SUCK (PG–13) 1:40, 4:30, 6:50, 9:30
SCOTT PILGRIM VS. THE WORLD (PG–13) 1:25, 4:00, 7:10, 9:40
THE EXPENDABLES (R) 1:20, 3:50, 6:40, 9:20
THE OTHER GUYS (PG–13) 2:40, 5:20, 7:50, 10:30
GET LOW (PG–13) 1:30, 4:20, 7:00, 9:50
DESPICABLE ME 3D (PG) 12:55, 3:15, 5:35, 8:00, 10:20
THE TWILIGHT SAGA: ECLIPSE (PG–13) 6:20, 9:10

AMC Theatres Courthouse Plaza

Arlington — www.amctheatres.com

TAKERS (PG–13) 1:40, 4:30, 7:30, 10:10
THE LAST EXORCISM (PG–13) 12:50, 3:10, 5:30, 8:00, 10:30
EAT PRAY LOVE (PG–13) 1:00, 4:00, 7:00, 10:00
LOTTERY TICKET (PG–13) 12:10, 2:30, 4:50, 7:20, 9:45
DINNER FOR SCHMUCKS (PG–13) 2:20, 5:00, 7:40, 10:25
THE KIDS ARE ALL RIGHT (R) 6:50, 9:20
INCEPTION (PG–13) 12:00, 3:20, 6:30, 9:50
SALT (PG–13) 12:30, 3:00, 5:20, 7:50, 10:20
TOY STORY 3 (G) 1:50, 4:20

Old Town Theatre

Alexandria — www.oldtowntheatre.com

THE AMERICAN (R) 5:30, 7:45, 10:00
GOING THE DISTANCE (R) 6:00, 8:00, 10:00

AMC Theatres Hoffman Center

Alexandria — www.amctheatres.com

GOING THE DISTANCE (R) 11:00, 11:50, 1:45, 2:25, 4:40, 5:25, 7:40, 8:20, 10:40, 11:15
MACHETE (R) 10:40, 11:45, 1:30, 2:40, 4:30, 5:40, 7:30, 8:30, 10:30, 11:30
TAKERS (PG–13) 11:10, 2:10, 5:10, 8:10, 11:10
THE AMERICAN (R) 10:35, 1:20, 4:15, 7:00, 9:50 **TAKERS** (PG–13) 11:10, 2:10, 5:10, 8:10, 11:10
10:15, 12:10, 1:10, 3:10, 4:10, 6:10, 7:10, 9:10, 10:10
THE LAST EXORCISM (PG–13) 10:00, 10:55, 12:15, 1:25, 2:30, 3:55, 4:55, 6:20, 7:20, 9:00, 9:45, 11:40, 12:05
PIRANHA 3D (R) 10:05, 12:25, 2:50, 5:35, 7:55, 10:20
AVATAR: SPECIAL EDITION: AN IMAX 3D EXPERIENCE (PG–13) 11:20, 3:05, 7:05, 11:00
LOTTERY TICKET (PG–13) 11:40, 2:20, 4:50, 7:50, 10:50
THE SWITCH (PG–13) 2:00, 8:00
NANNY MCPHEE RETURNS (PG) 11:05, 1:50, 4:45, 7:35
VAMPIRES SUCK (PG–13) 10:35 P.M.
EAT PRAY LOVE (PG–13) 10:25, 1:55, 5:20, 8:45
THE EXPENDABLES (R) 10:45, 1:40, 4:35, 7:25, 10:25
THE OTHER GUYS (PG–13) 10:20, 1:15, 4:20, 7:15, 10:05
SCOTT PILGRIM VS. THE WORLD (PG–13) 11:15, 2:05, 5:30, 8:15, 11:05
DINNER FOR SCHMUCKS (PG–13) 10:50, 5:00, 10:45
STEP UP 3D (PG–13) 6:30, 9:20, 12:00
INCEPTION (PG–13) 11:55, 3:15, 6:45, 10:15
SALT (PG–13) 10:10, 12:45, 3:30, 6:15, 9:05, 11:45
DESPICABLE ME 3D (PG) 10:30, 1:05, 3:50

Maryland

AFI Silver Theatre Cultural Center

Silver Spring — www.afi.com/silver

THE GIRL WHO PLAYED WITH FIRE (R) 12:30, 3:05, 5:45, 8:30
THE KIDS ARE ALL RIGHT (R) 12:20, 2:35, 4:50, 7:10, 9:25
MODERN TIMES (G) 4:30 P.M.
SUPERMAN II (PG) 7:00 P.M.
THE LOST BOYS (R) 9:30 P.M.

Landmark Bethesda Row Cinema

Bethesda — www.landmarktheatres.com

THE AMERICAN (R) (1:45, 4:15)7:00, 9:30
MESRINE: PUBLIC ENEMY NO. 1 (R) (3:55)6:55, 9:50
ANIMAL KINGDOM (R) (1:30, 4:10)7:25, 10:00
MESRINE: KILLER INSTINCT (R) (1:20)
GET LOW (PG–13) (2:00, 4:30)7:10, 9:40
CAIRO TIME (PG) (12:30, 2:45, 5:00)7:20, 9:35
THE KIDS ARE ALL RIGHT (R) (2:15, 4:45)7:15, 9:45
MAO'S LAST DANCER (PG) (1:05, 4:00)6:50, 9:25
THE GIRL WHO PLAYED WITH FIRE (R) (1:15, 4:05)7:05, 9:55

AMC Loews Center Park

Beltsville — www.amctheatres.com

GOING THE DISTANCE (R) 11:30, 2:00, 4:30, 7:25, 10:20
TAKERS (PG–13) 11:50, 2:30, 5:05, 8:00, 10:35
MACHETE (R) 11:45, 2:45, 5:30, 8:05, 10:45
LOTTERY TICKET (PG–13) 12:50, 3:15, 5:50, 8:15, 10:40
THE LAST EXORCISM (PG–13) 1:15, 3:30, 5:45, 8:30, 11:00
EAT PRAY LOVE (PG–13) 11:55, 3:25, 7:00, 10:05
THE EXPENDABLES (R) 11:45, 2:15, 4:45, 7:30, 10:15
THE OTHER GUYS (PG–13) 11:25, 2:05, 4:40, 7:15, 9:50

AMC Loews White Flint

Kensington — www.amctheatres.com

GOING THE DISTANCE (R) 12:00, 2:30, 3:49, 7:30, 10:30
THE SWITCH (PG–13) 1:00, 4:10, 7:15, 9:45
THE AMERICAN (R) 12:30, 3:00, 5:30, 8:00, 10:45
EAT PRAY LOVE (PG–13) 12:45, 3:50, 7:00, 10:15
INCEPTION (PG–13) 12:15, 3:30, 6:45, 10:00

AMC Magic Johnson Capital Center

Largo — www.amctheatres.com

GOING THE DISTANCE (R) 10:10, 1:10, 4:10, 7:00, 10:00, 12:35
10:10, 1:10, 4:10, 7:00, 10:00, 12:35
MACHETE (R) 10:00, 11:00, 12:40, 2:00, 3:40, 4:40, 6:40, 7:40, 9:40, 10:40, 12:40
TAKERS (PG–13) 10:20, 12:20, 1:20, 3:20, 4:20, 6:20, 7:20, 9:20, 10:20, 12:20, 1:00
THE LAST EXORCISM (PG–13) 10:50, 11:50, 1:30, 2:10, 4:00, 4:50, 6:30, 7:30, 9:10, 10:10, 11:40, 12:30
PIRANHA 3D (R) 10:05, 12:30, 3:00, 5:30, 8:00, 10:25, 12:45
LOTTERY TICKET (PG–13) 11:10, 1:50, 4:25, 7:10, 9:50, 12:25
THE EXPENDABLES (R) 2:40, 5:20, 8:10, 11:00
NANNY MCPHEE RETURNS (PG) 12:00 P.M.

Regal Bethesda

Bethesda — www.regmovies.com

RESIDENT EVIL: AFTERLIFE (R) Advance Tickets Available
EASY A (PG–13) Advance Tickets Available
MACHETE (R) 2:20, 4:50, 7:25, 9:50
GOING THE DISTANCE (R) 1:40, 4:40, 7:40, 10:05
THE LAST EXORCISM (PG–13) 2:55, 5:10, 7:20, 9:30
THE SWITCH (PG–13) 2:30, 5:00, 7:30, 9:55
NANNY MCPHEE RETURNS (PG) 2:00, 4:30, 7:05
PIRANHA 3D (R) 9:20 P.M.
VAMPIRES SUCK (PG–13) 9:40
EAT PRAY LOVE (PG–13) 1:00, 4:00, 7:10, 10:10
THE EXPENDABLES (R) 3:00, 5:30, 8:00, 10:25
THE OTHER GUYS (PG–13) 2:50, 5:20, 7:50, 10:20
INCEPTION (PG–13) 12:50, 3:55, 7:00, 10:05
TOY STORY 3 3D (G) 1:45, 4:15, 6:40

Regal Majestic Cinema

Silver Spring — www.regmovies.com

RESIDENT EVIL: AFTERLIFE (R) Advance Tickets Available
EASY A (PG–13) Advance Tickets Available
MACHETE (R) 1:05, 2:40, 3:25, 4:10, 5:10, 5:50, 6:50, 7:40, 8:30, 9:20, 10:10, 11:00, 11:50, 12:40
GOING THE DISTANCE (R) 2:20, 3:00, 5:00, 5:40, 7:25, 8:15, 10:00, 10:45, 12:25
THE AMERICAN (R) 2:30, 4:55, 7:30, 10:05, 12:30
TAKERS (PG–13) 1:15, 2:45, 3:35, 5:30, 6:05, 8:00, 8:55, 10:30, 11:30, 1:00
1:55, 4:40, 7:20, 9:50, 12:20
AVATAR: SPECIAL EDITION 3D (PG–13) 3:10, 6:45, 10:15
THE LAST EXORCISM (PG–13) 2:10, 3:05, 4:20, 5:15, 6:30, 7:50, 8:40, 9:55, 10:50, 12:10
THE SWITCH (PG–13) 2:00, 9:35
NANNY MCPHEE RETURNS (PG) 1:40 P.M.
LOTTERY TICKET (PG–13) 3:55, 6:20, 8:50, 11:10
PIRANHA 3D (R) 1:20, 3:30, 6:00, 8:25, 10:40, 12:45
VAMPIRES SUCK (PG–13) 1:35 P.M.
EAT PRAY LOVE (PG–13) 3:15, 6:15, 9:15, 12:15
SCOTT PILGRIM VS. THE WORLD (PG–13) 6:35, 9:05, 11:40
THE EXPENDABLES (R) 2:05, 4:30, 7:05, 9:30, 11:55
THE OTHER GUYS (PG–13) 1:10, 3:40, 6:40, 9:10, 11:35
SALT (PG–13) 4:35, 7:00, 12:05
INCEPTION (PG–13) 2:35, 6:10, 9:25, 12:30
DESPICABLE ME (PG) 1:30, 4:00

Regal Royale Stadium

Hyattsville — www.regmovies.com

RESIDENT EVIL: AFTERLIFE (R) Advance Tickets Available
EASY A (PG–13) Advance Tickets Available
MACHETE (R) 1:10, 1:40, 4:00, 4:30, 7:00, 7:40, 10:10, 10:40
GOING THE DISTANCE (R) 1:00, 3:40, 7:50, 10:15
THE AMERICAN (R) 1:55, 5:00, 7:30, 10:35
THE LAST EXORCISM (PG–13) 1:30, 3:50, 6:40, 9:40
2:00, 4:20, 7:10, 10:20
TAKERS (PG–13) 1:20, 4:10, 7:20, 9:50
1:50, 4:50, 8:00, 10:30
NANNY MCPHEE RETURNS (PG) 1:25, 4:05
THE SWITCH (PG–13) 7:15, 9:55
LOTTERY TICKET (PG–13) 1:15, 3:35, 7:05, 9:45
PIRANHA 3D (R) 7:25, 10:45
VAMPIRES SUCK (PG–13) 1:05 P.M.
THE EXPENDABLES (R) 1:45, 4:45, 7:35, 10:05
THE OTHER GUYS (PG–13) 1:35, 4:15, 6:45, 10:25
INCEPTION (PG–13) 3:30, 6:50, 10:00
TOY STORY 3 3D (G) 2:05, 4:40

TV weekend lookout

Best Bets

SAT 8:00

Dateline: Real Life Mysteries (TLC) In the first of a two-part episode called "Fatal Visions," a young wife keeps a journal that foreshadows her demise, but one grim question over her death lingers: Was it accidental or planned?

SAT 9:00

Sole Survivor (DSC) When disaster befalls people, why do some of them perish while others walk away with their lives? This new special reviews extreme cases of survival to better understand what it takes to get out of dangerous situations alive.

MON 8:00

Little People, Big World (TLC) As season six opens, Matt Roloff, who is recovering from a very serious health scare, resolves to lead his family on a quest to seize the day and live life to the fullest, while he also tries to improve his relationship with Zach and Amy. The twins consider moving off the farm. (TRIBUNE MEDIA)

GERALDO: CELEBRATING 40 YEARS

Controversial Character

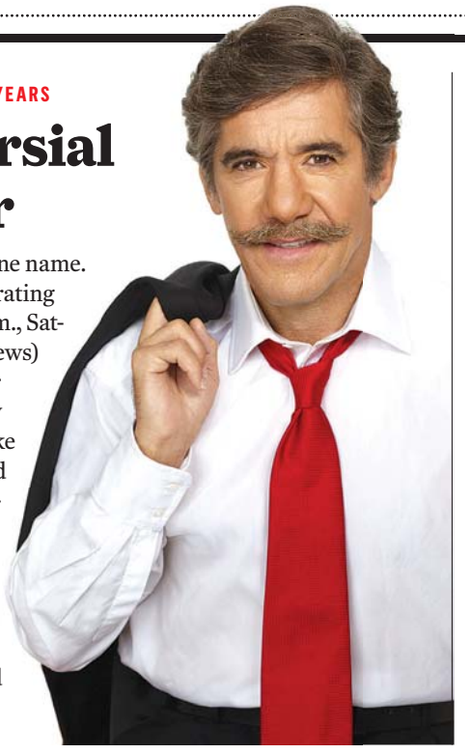

SAT 10:00

Four decades. One name. "Geraldo: Celebrating 40 Years" (10 p.m., Saturday and Sunday, Fox News) glances back at the career of an outsized personality whose biography reads like a history of news, talk and the confluence of journalism, politics and celebrity. Whether you admire his passion or see him as Trash TV incarnate, Geraldo Rivera has endured and in some ways defined his times. KEVIN MCDONOUGH (UNITED FEATURE SYNDICATE)

Fitness

Physical Therapy

You! Out of the sugar bowl! In the new series "Thintervention With Jackie Warner" (10 p.m. Mon. on Bravo), fitness expert Warner doles out tough love to eight people who want to lose weight. After assessing their fitness levels, Jackie orders them to clear all the sugar out of their homes. (TM)

The Jewish Federation of Greater Washington

NETWORK

THE NETWORK

KICKOFF EVENT

Sponsored by THE MELTZER GROUP

CONNECT • ENGAGE • INSPIRE

The place to network with like-minded Jewish professionals.

WEDNESDAY, OCTOBER 13 2010, 6PM
GRAND HYATT WASHINGTON

FEATURING
Stephen Dubner
co-author of best-selling books
"FREAKONOMICS" & "SUPERFREAKONOMICS"

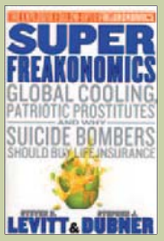

To register or for more information:
www.shalomdc.org/network2010

THE MELTZER GROUP

The Jewish Federation OF GREATER WASHINGTON

THE FAST LANE HAS A PASSING LANE.

With the business world more complex (and competitive) than ever, an MBA from George Mason School of Management can make a critical difference in your future. Take your first step. Explore your options at one of our upcoming MBA information sessions.

DATE: September 9, 2010
TIME: 6-8 p.m.
PLACE: Fairfax Campus, Research 1, Rm. 163

Reserve your seat at **som.gmu.edu/express**

GEORGE MASON UNIVERSITY | School of Management

Where Innovation Is Tradition

AACSB ACCREDITED EST. 1916

U.S.News BEST BUSINESS SCHOOLS 2011-12

PRODUCER CONCIERGE OFFICER CHIEF ENGINEER LOCKSMITH MAC TECHNICIAN
COPYWRITER NURSE PRACTITIONER MARKETING
RECEPTIONIST PHARMACIST VETERINARY TECHNICIAN PROMOTION MANAGER

To advertise a job, call 202-334-4100.

express

XX180 3x5

lookout online

Poll Center

Today's Question

WILL MEGHAN MCCAIN'S NEW BOOK AFFECT HER FATHER'S RE-ELECTION CAMPAIGN?

VOTE AT EXPRESSNIGHTOUT.COM OR TEXT A FOR YES OR B FOR NO TO 98999

Thursday's Results

HAS THE THREAT OF HURRICANE EARL AFFECTED YOUR LABOR DAY WEEKEND PLANS?

"Yes. I was planning a tailgate party prior to the Jimmy Buffett concert Saturday night. Now I have to purchase an additional keg, more vodka and more chips for a hurricane party on Saturday."

COMMENTER PIRATE OVER 50

"No. I can e-mail resumes and look for a job in any weather. "

COMMENTER ARBEITSLOS

"The hurricane has not affected my plans for Labor Day, or Election Day."

COMMENTER ANOTHER PERSON

SEE HOW YOUR METRO STATION VOTED AT WWW.EXPRESSNIGHTOUT.COM

"[Sean] Penn is very much playing it straight here and the hardest thing he has to do is not laugh, but it's hilarious to have such a serious, opinionated and sometimes overbearing actor having fun like this."

—**FIRSTSHOWING.NET** THOROUGHLY ENJOYED THE LAST EDITION OF "BETWEEN TWO FERNS" WITH ZACH GALIFIANAKIS, THE FUNNYORDIE.COM

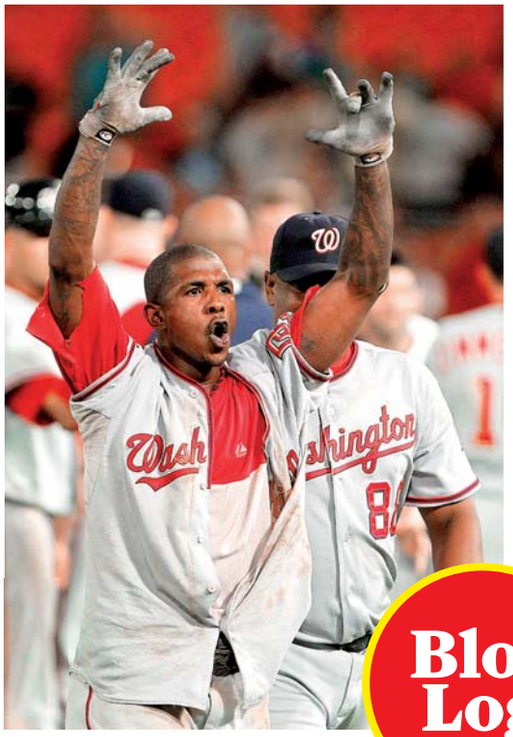

"God help me, but I have to admit this is the one game where Rob Dibble would have been entertaining."

—**@THOMLOVERRO**, A SPORTS TALK RADIO HOST ON ESPN 980 WOULD HAVE LOVED TO HAVE HEARD WHAT THE RECENTLY FIRED MASN NATIONALS COMMENTATOR HAD TO SAY ABOUT THE BRAWL INVOLVING NYJER MORGAN DURING WEDNESDAY NIGHT'S GAME.

Blog Log

"I've always wanted to be a member of the Wu-Tang Clan. I've sent my resume several times, and carefully crafted my rap persona, but so far, I have not been invited to join up. Crap! The next best thing to my membership in Wu-Tang: I'll get to play 'DJ Hero 2' as my personal hero: [The] RZA."

—**G4TV.COM/THEFEED/BLOG** IS GLAD THAT THE CREATOR OF THE HIP-HOP SUPERGROUP HAS SIGNED ON TO BE A PART OF THE ELECTRONIC ARTS GAME.

"WE MAY ALL have taken up more sophisticated TV fare in the years since the teen soap's heyday, but we are still ready to argue that '90210' is a show worth celebrating."

—**FLAVORWIRE.COM** COMPARES THE STORYLINE OF "MAD MEN" AND "BEVERLY HILLS, 90210" — CHARACTER BY CHARACTER — TO COMMEMORATE SEPT. 2, 2010 (9/02/10).

express automobile dealers

more cars on the net
cars.com
@washingtonpost.com

Dodge
LUSTINE DODGE
WOODBRIDGE, VA 1-800-879-4701
14211 JEFFERSON DAVIS HWY. LUSTINEONLINE.COM

HONDA
SHEEHY HONDA
ALEXANDRIA, VA 703-660-0100
7434 RICHMOND HWY WWW.SHEEHYHONDA.COM

LEXUS
LEXUS OF SILVER SPRING
SILVER SPRING, MD 1-800-266-4874
2505 PROSPERITY TER. LEXUSOFSILVERSPRING.COM

TOYOTA
355 TOYOTA/SCION
ROCKVILLE, MD 301-309-3917
15625 FREDERICK ROAD WWW.DARCARS.COM

TOYOTA
KOONS TYSONS TOYOTA
VIENNA, VA 1-888-505-1137
8610 LEESBURG PIKE WWW.KOONS.COM

Ford
OURISMAN WORLD OF FORD
ALEXANDRIA, VA 703-660-9000
6129 RICHMOND HIGHWAY OURISMANFORD.COM

HYUNDAI
BROWN'S MANASSAS HYUNDAI
MANASSAS, VA 703-361-9600
8651 CENTREVILLE ROAD MANASSASHYUNDAI.COM

NISSAN
DARCARS NISSAN
ROCKVILLE, MD 301-309-2200
15911 INDIANOLA DRIVE WWW.DARCARS.COM

355 TOYOTA
ROCKVILLE, MD 301-309-3917
15625 FREDERICK ROAD WWW.DARCARS.COM

KAY JENNINGS SPRINGFIELD TOYOTA
SPRINGFIELD, VA 703-451-0300
6570 AMHERST AVE. SPRINGFIELDTOYOTA.COM

MOTOR
703-527-7860

puzzles lookout

Horoscope

VIRGO (Aug. 23-Sept. 22) You may be troubled with disturbing images of what lies ahead, but this period of inner unrest should not last long at all.

LIBRA (Sept. 23-Oct. 22) Don't let a personal episode affect your primary relationship in a negative way. You'll be reminded that things can slip very quickly.

SCORPIO (Oct. 23-Nov. 21) Someone may try to trick you in some way, but you're not likely to be fooled by anything you've seen before — or anything like it.

SAGITTARIUS (Nov. 22-Dec. 21) You may be in need of some kind of intervention — or, more likely, you'll be in a position to intervene on someone else's behalf.

CAPRICORN (Dec. 22-Jan. 19) It is important for you to recognize all circumstances that are influencing your decisions at this time. Step up your own investigations.

AQUARIUS (Jan. 20-Feb. 18) Though you're used to working through similar situations as a team, you'll want to address what arises on your own.

PISCES (Feb. 19-March 20) Progress may not be recognizable at first, but later in the day you'll realize that what you took for granted is that which matters most.

ARIES (March 21-April 19) Give those around you a treat of some kind; it won't take much, and even the slightest effort to please will be rewarded.

TAURUS (April 20-May 20) It's a good day to try out a new technique on someone who does not suspect that you've been learning from one of the best.

GEMINI (May 21-June 20) Now's the time to put away any and all fears that have been keeping you from stepping out in a new direction that promises to reveal much.

CANCER (June 21-July 22) A trip away from home can be not only enjoyable but profitable as well. Of course, be willing to talk to the right people.

LEO (July 23-Aug. 22) What is the focal point? Don't make the mistake of thinking that you can concentrate on just anything and win the day.

PostPoints DAILY CODE M E

Scrabble Grams

PAR SCORE 140-150, BEST SCORE 232

I1	I1	O1	N1	L1	S1	C3	3rd Letter Double	RACK 1
A1	I1	I1	U1	R1	N1	S1		RACK 2
E1	I1	I1	F4	R1	M3	S1		RACK 3
I1	O1	U1	S1	R1	Q10	C3	Triple Word Score	RACK 4

Yesterday's Solution

U1	N1	H4	I1	T1	C3	H4	RACK 1 =	67
J8	A1	I1	L1	O1	R1		RACK 2 =	13
M3	I1	M3	I1	C3	R1	Y4	RACK 3 =	82
O1	U1	R1	S1	E1	L1	F4	RACK 4 =	60
PAR SCORE 150-160							TOTAL	222

FOUR RACK TOTAL

Make a 2-7 letter word from the letters in each row. Add points of each word using scoring directions at right. 7-letter words get a 50-point bonus. Blank tiles used as any letter have no point value. Scrabble is a trademark of Hasbro in the U.S. and Canada.

Sudoku

DIFFICULT

	3	2				6	1	
				5				
9		5				7		8
			5		6			
	4			9			8	
			1		3			
5		7				8		1
				1				
	6	1				4	2	

Yesterday's Solution

9	4	8	6	7	3	2	5	1
5	7	6	8	1	2	3	9	4
2	1	3	9	4	5	7	8	6
3	6	7	4	8	9	1	2	5
8	9	5	7	2	1	6	4	3
4	2	1	3	5	6	9	7	8
1	5	4	2	3	7	8	6	9
6	3	2	5	9	8	4	1	7
7	8	9	1	6	4	5	3	2

Need more Su|do|ku? Find another puzzle in the Comics section of the Post every Sunday and in the Style section Monday through Saturday.

© PUZZLES BY PAPPOCOM

Comics

FIND MORE COMICS AT EXPRESSNIGHTOUT.COM

POOCH CAFE | PAUL GILLIGAN

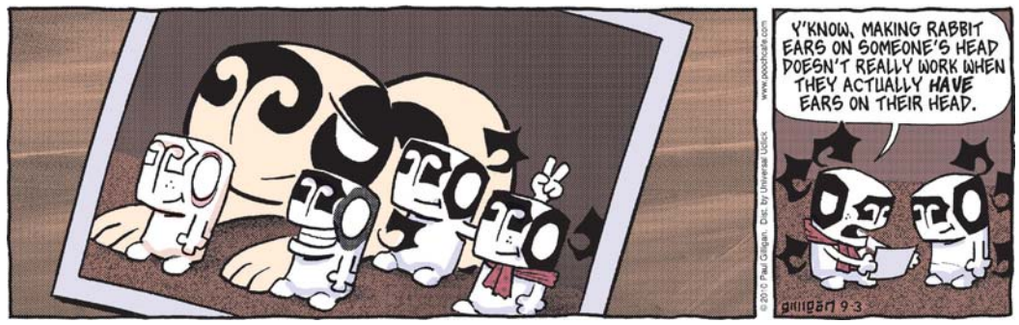

PEARLS BEFORE SWINE | STEPHAN PASTIS

Forecast

90 | 67

Today: Mostly sunny today. Partly cloudy tonight.

79 | 57

Tomorrow: Partly sunny, windy and not as warm tomorrow. Clear tomorrow night.

Looking Ahead

SUN	MON	TUE
78 | 62	86 | 66	92 | 70

Sun and Moon
Sunrise today: 6:39 a.m.
Sunset today: 7:36 p.m.
Moonrise today: 12:48 a.m.
Moonset today: 4:10 p.m.

Almanac
Normal high: 83
Record high: 101
Normal low: 66
Record low: 50

FORECAST BY ACCUWEATHER.COM ©2009

lookout puzzles

Crossword

HAVE SOME M&M'S

ACROSS

1 Person who sits in front of a cabin
6 Chalet site, perhaps
9 Adagio and allegro
14 By oneself
15 ___ & Perrins (sauce brand)
16 Athol Fugard play, "A Lesson from ___"
17 Eye shadow go-with
18 "La ___" (Debussy opus)
19 Competitor in love
20 Poster-maker's implement, sometimes
23 Angry feeling
24 "A Raisin in the Sun" star Ruby
25 Most like the Mojave
27 ___ Mountains (1,500 mile range)
32 Twenty quires of paper
33 "And now, without further ___..."
34 Wall supports
36 Baby deliverer of legend
39 "An Iceland Fisherman" author Pierre
41 Wife of Abraham
43 Shivering fit
44 Fauna partner
46 "___ can be told"
48 Function
49 Marathon or 10K
51 One type of parking
53 Small citrus fruit
56 "32 Flavors" singer DiFranco
57 "It was 20 years ___ today ..." (the Beatles)
58 The art of creating melodies
64 Feather in one's cap
66 Whichever is chosen
67 Summoned spirit
68 Climber's spike
69 "His Master's Voice" co.
70 Beaming
71 Urn contents
72 "Do You Know the Way to ___ Jose"
73 "Victory ___" (Rodgers score)

DOWN

1 "Gilligan's Island" tree
2 Gold medal-winning skater Kulik
3 Like some vowels
4 New York city famous for silverware
5 Bygone Toyotas
6 ___ mater
7 Wolfish look
8 Yukon garment
9 Delays
10 Yale student
11 Hollywood VIP
12 Alligator ___ (avocados)
13 Bit of land in the ocean
21 Venison and veal
22 Act proverbially human
26 What a computer crunches
27 Fifty percent
28 The golden calf, for one
29 Chatterbox
30 China's monetary unit
31 "... just ___ in the bucket"
35 ___ woman in half (magic trick)
37 Artful dodge
38 Structural support for a ship
40 Where dinners cost dinars
42 Walker of whiskey
45 Keen insights
47 Athens-Sparta battle site
50 ___ de cologne
52 "Some ___ Hot"
53 Phi Beta ___
54 Aptly named fruits
55 Bygone Russian despots
59 Andean sun worshiper
60 Blue hue
61 ___ few words as possible
62 Workday start, for many
63 Words before "job" or "life"
65 He was a Stooge

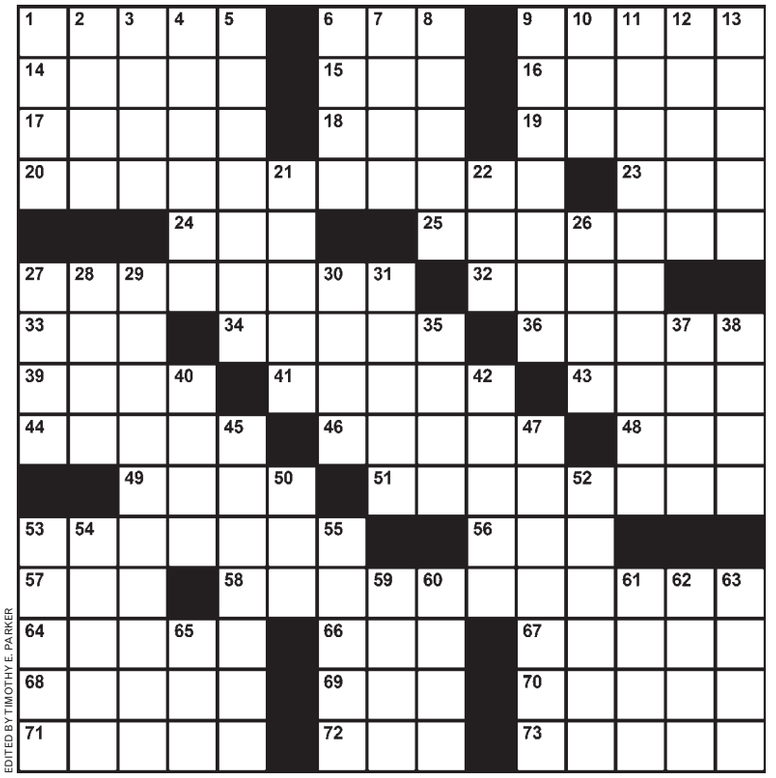

EDITED BY TIMOTHY E. PARKER

Yesterday's Solution

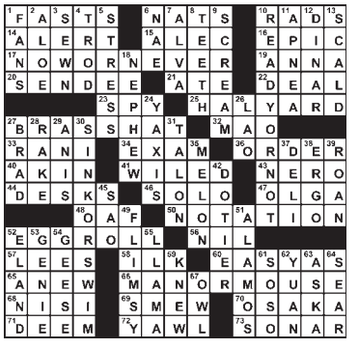

Samurai Sudoku

DIFFICULT

Fill in each column, row and 3x3 box with the digits 1 through 9 without repeating any. The twist in Samurai Sudoku is that the digits that appear in the overlapping boxes must work for both puzzles. A piece of advice to get you started: Don't focus on completing one grid at a time. Keep the whole puzzle in mind as you go, because filling in a number in one grid could give you clues to another.

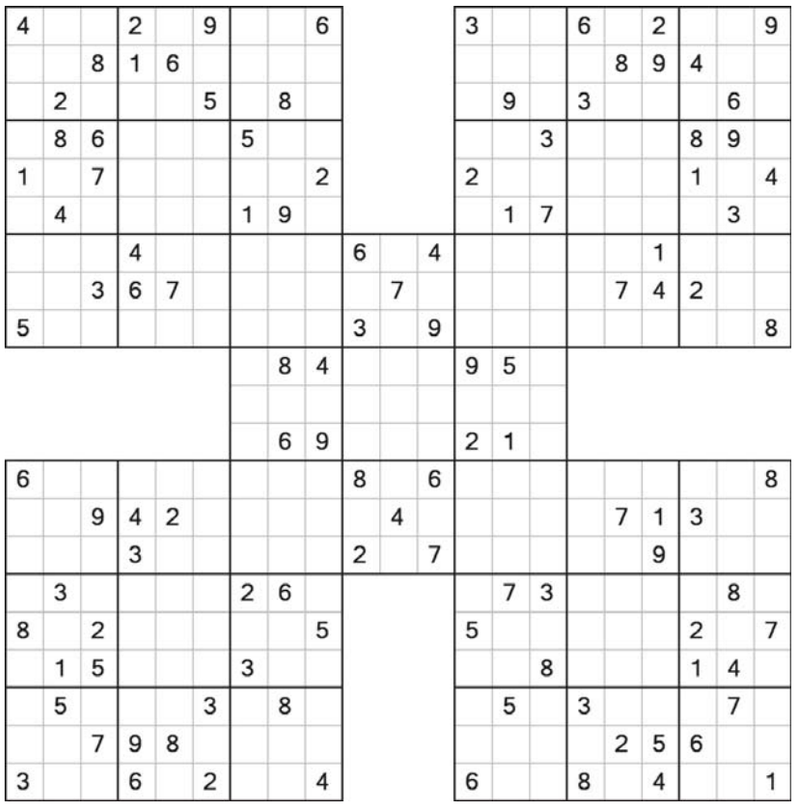

© WWW.DJAPE.NET

Last Week's Solution

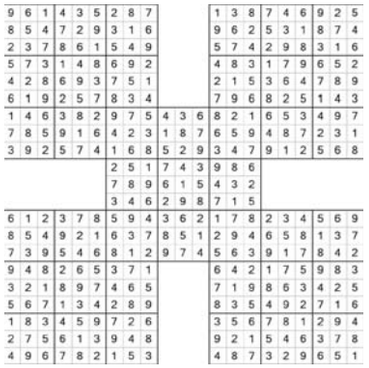

Today in History

1189 England's King Richard I (the Lion-Hearted) is crowned in Westminster Abbey.

1609 Explorer Henry Hudson and his crew enter present-day New York Harbor and began sailing up the river that now bears his name.

1970 Legendary football coach Vince Lombardi, 57, dies in Washington, D.C.

1976 America's Viking 2 lander touches down on Mars to take the first close-up, color photographs of the planet's surface.

express

Advertising: 202-334-6732 or ads@readexpress.com

Editorial: 202-334-6800
Fax: 202-334-9777
Circulation: 202-334-6992
Classifieds: 202-334-6200

PUBLISHER—CHRISTOPHER MA | GENERAL MANAGER—ARNIE APPLEBAUM
EDITOR—DAN CACCAVARO | CREATIVE DIRECTOR—SCOTT MCCARTHY
WEB EDITOR—GREG BARBER | ASSISTANT MANAGING EDITORS—HOLLY J. MORRIS, MATT SWENSON | ART DIRECTOR—LORI KELLEY | FEATURES EDITOR—JENNIFER BARGER | SECTION EDITORS—KATIE ABERBACH, VICKY HALLETT, SHAUNA MILLER, SARA SCHWARTZ, DARONA WILLIAMS, CLINTON YATES, FIONA ZUBLIN | EDITORIAL DESIGN— ADAM GRIFFITHS, ERNIE SMITH
COPY CHIEF—AIMEE GOODWIN | PRODUCTION SUPERVISOR—MATTHEW LIDDI
PHOTOGRAPHER—MARGE ELY | EDITORIAL ASSISTANT—RUDI GREENBERG

Published by Express Publications LLC
1150 15th St. NW, Washington, DC 20071
A Subsidiary of The Washington Post Co.

Certified Audit CAC of Circulations

people lookout

NOSTALGIA

'I'm Relevant!!!'

Lovers of '90s fashion and melodrama the world over celebrated Thursday — a day with a numeric date of 9-02-10 — as "90210 Day," a celebration of the iconic Fox show, "Beverly Hills, 90210." Among the many tweets marking the occasion was this from ex-90210 star Tori Spelling: "Happy 9-02-10 Day! Wow! Donna Martin Graduates, then Procreates, and now CELEBRATES! Love ya all...#90210." (EXPRESS)

UNRELIABILITY

The Upstanding Gents in Slash's Snakepit Scoff

Axl Rose irritated thousands of Guns N' Roses' Dublin fans at the 02 Arena Wednesday by showing up nearly an hour late — a recurring problem on his band's European tour — and then walking off after an unruly minority in the crowd hurled water bottles on the stage. The concert promoter balked, so the band returned an hour later and played — to a mostly empty venue. (AP)

MIGUEL ROJO/GETTY IMAGES

Sticks and stones may break his bones, but bottles make Axl leave the stage.

UNCOMFORTABLE

'Letterman,' 'Sex' Must Share Sentence Again

The former television producer who tried to blackmail David Letterman was freed Thursday after four months in jail for a plot that put a spotlight on the comic icon's office affairs. Robert "Joe" Halderman got time off for good behavior from his six-month term at the Rikers Island jail complex, but he isn't done with his sentence: He still has 1,000 hours of community service, and he'll be on probation for five years. (AP)

IRONIES

A Gateway Drug, Indeed

Grammy-winning rapper T.I. was arrested along with his wife on suspicion of possessing methamphetamines, five months after the hip-hop star finished a prison stint on weapons charges. The rapper and his wife, Tameka Cottle, were arrested Wednesday in West Hollywood after deputies smelled marijuana and pulled the couple over, the Los Angeles County Sheriff's Department said. They were released from jail Thursday after posting $10,000 bail each. (AP)

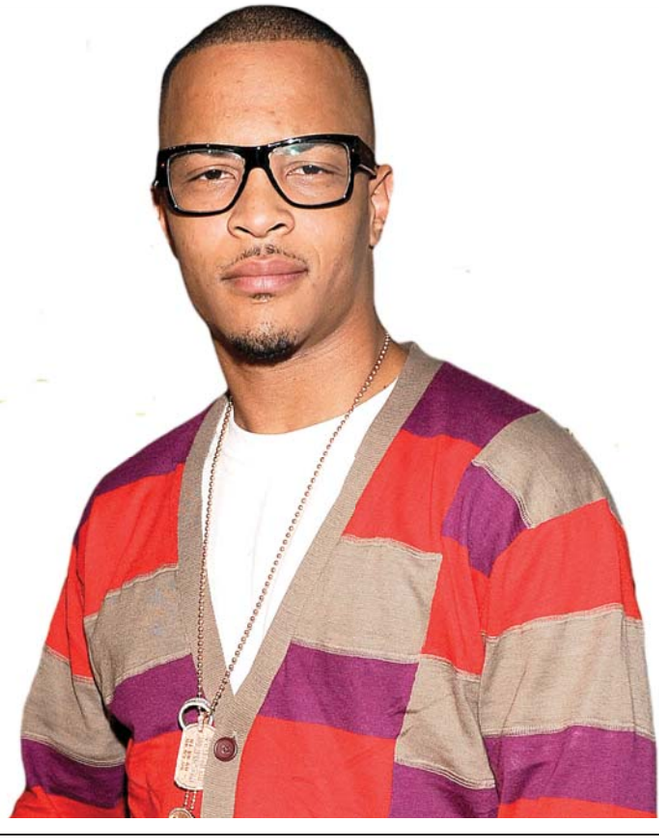

Casting

'Or, Really, It Could Be Anyone'

Could Harvey Keitel end up clocking in at "The Office"? Sure, says executive producer Paul Lieberstein, who fed the speculation over who'll replace Steve Carell on the NBC franchise. "I haven't started any talks with his people, but Harvey would do a great job — a very different energy," he told E! News. (EXPRESS)

"[I want] a tough guy, like a cop, to whip my kids into shape ... who can handle my situation."

— **KATE GOSSELIN,** WHO DEFINES "SITUATION" AS "AN UNHEALTHY ADDICTION TO MEDIA ATTENTION, A DOUGHY EX AND A CLUTCH OF SCARRED CHILDREN."

Park your browser here.

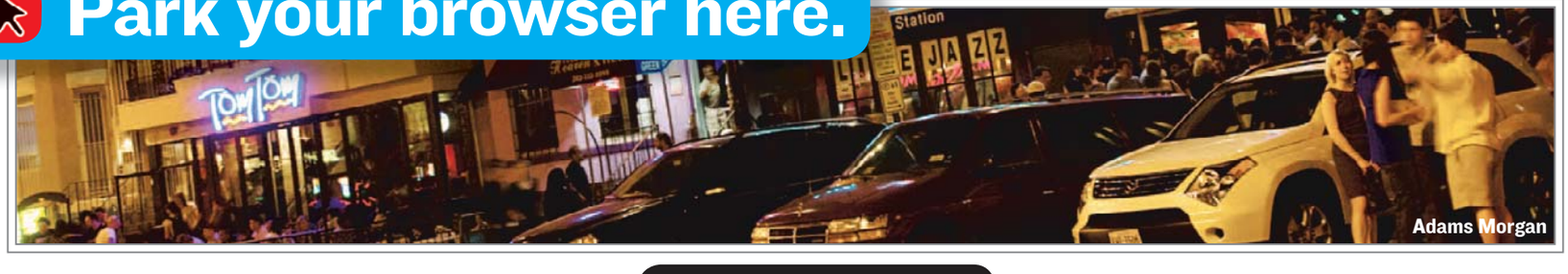

Concerts, movies, events, restaurants and more.

express nightout
expressnightout.com

Look for site highlights in today's Express.

XXI72 5x3

OPEN LABOR DAY!

FORMAN MILLS

CLOTHING FACTORY WAREHOUSE

ANNIVERSARY SALE

DESIGNER BUYOUT!
IZOD • DOCKERS • & MORE
- POLOS
- TEES
- WOVENS

Boys $8

GIRL POWER
BACK TO SCHOOL ESSENTIALS
- Fashion Dresses
- Necklace Tops
- Skirts • & More

$8

NEW FALL FASHIONS ARRIVING DAILY!
Military Looks • Belted Cargos • Skinny Fits
Fashion Plaids & Stripes • Destruction Fashions
Roll-Up Wovens • Jeggings & More

DENIM
FOR THE ENTIRE FAMILY
2 FOR $10

BACK TO BASICS
6 Pack Socks • Boxers
A-Shirts • Crews

Mens 3for$10
4 FOR $10

BACKPACK KINGS
OVER 5,000 DOZEN IN STOCK
- Designer
- Slings
- Packs
- Messengers
- & More

starting at $6

Dickies
Assorted Colors $8

OFFICIAL SCHOOL UNIFORM HEADQUARTERS
ALL THE TOP BRANDS
ALL SCHOOL COLORS IN STOCK NOW!

TOPS 2 FOR $9 — HIGH SCHOOL 2 for $10

PANTS 2 FOR $15 — HIGH SCHOOL 2 for $18

FOOTWEAR SAVINGS
BIGGEST NAMES IN ATHLETICS — Kids $15

SCHOOL UNIFORM SHOES — $10

WE WILL NEVER BE UNDERSOLD!

FREE LAYAWAY
$4 layaway fee waived

MASSIVE TENT SALE!
Washington, DC
514 Rhode Island Ave NE
202-269-2120

Hillcrest Heights, MD
Iverson Mall • 3745 Branch Ave.
301-702-0909

New Carrollton, MD
8401 Annapolis Rd
301-577-1251

1.800.994.MILLS • formanmills.com • SUN 10AM-8PM • MON-SAT 9AM-10PM

Visit Us On
YouTube

We Carry the Largest Selection of Latex & Memory Foam Mattresses!

TEMPUR-PEDIC

MATTRESS Warehouse℠

Your bed should always give you comfort

TEMPUR-PEDIC welcome to bed™

Imagine a place that brings you pleasure, a place that comforts you like nothing else. Every time you lie down on a Tempur-Pedic®, your body tells it exactly what you need. The bed instantly becomes *soft where you want it and firm where you need it*.™ Simply put, this bed will make you feel good all over. And unlike traditional mattresses that usually end up sagging, Tempur-Pedic's authentic Swedish TEMPUR® material will feel like a brand new bed every single night for years and years of comfort.

Money Back Guarantee!

*Get 2 FREE Stearns & Foster pillows with purchase of any Stearns & Foster set!**

Stearns & Foster Luxury Firm or Plush

Memory Foam!

	COMPETITOR'S PRICE:	LOW WAREHOUSE PRICE:	WITH ADDITIONAL 10% DISCOUNT:
Twin 2 pc set	$1958	$979	$881
Full 2 pc set	$2298	$1149	$1034
Queen 2 pc set	$2398	$1199	$1079
King 3 pc set	$3398	$1699	$1529

Save an Additional 10%

Stearns & Foster Luxury Euro Pillowtop

Memory Foam!

	COMPETITOR'S PRICE:	LOW WAREHOUSE PRICE:	WITH ADDITIONAL 10% DISCOUNT:
Twin 2 pc set	$2158	$1079	$971
Full 2 pc set	$2498	$1249	$1124
Queen 2 pc set	$2598	$1299	$1169
King 3 pc set	$3598	$1799	$1619

Save an Additional 10%

Stearns & Foster Ultra Luxury Firm

Memory Foam!

	COMPETITOR'S PRICE:	LOW WAREHOUSE PRICE:	WITH ADDITIONAL 10% DISCOUNT:
Twin 2 pc set	$2758	$1179	$1061
Full 2 pc set	$3098	$1349	$1214
Queen 2 pc set	$3198	$1399	$1259
King 3 pc set	$4198	$1899	$1709

Save an Additional 10%

* Purchase date must be between 8/22/10 - 9/5/10. See store for complete details.

Over 160 Locations! Serving Maryland, Virginia, West Virginia, Delaware, North Carolina, Pennsylvania, and Washington, DC.

Shop online: www.sleephappens.com or order over the phone: 1-800-Bed-Sale.

Annapolis	410-266-7182	2091 West Street, Annapolis
Annapolis Mall	410-266-8526	1120 Annapolis Mall, #168, Annapolis
Alexandria	703-212-9040	382 South Pickett Street, Alexandria
Alexandria	703-660-8566	7520 Richmond Highway, Alexandria
Arlington	703-243-8974	3632 Lee Highway, Arlington
Arlington (Pen. Row)	703-418-9800	1201 South Joyce Street, Unit C14, Arlington
Arlington	703-807-0779	3807 Wilson Boulevard, Arlington
Arundel Mills	410-799-3681	7659 Arundel Mills Boulevard, Hanover
Ashburn	571-223-2651	20020 Ashbrook Commons Plaza, Ashburn
Bailey's Crossroads	703-931-8956	3517 South Jefferson St, Bailey's Crossroads
Bethesda	301-656-1570	6930 Wisconsin Avenue, Bethesda
Bethesda (Mont. Mall)	301-365-0640	7101 Democracy Boulevard, #2162, Bethesda
Bowie	301-809-5900	15471 Excelsior Drive, Bowie
Capital Centre	301-499-2871	801 Capital Centre Boulevard, Unit G, Largo
Centreville	703-830-3322	14100-A Lee Highway, Centreville
Chantilly	703-817-1743	13806 Metro Tech Drive, Chantilly
Charlottesville	434-975-1171	1646 Seminole Trail, Charlottesville
Charlottesville	434-973-3222	304 Connor Drive, Charlottesville
Charlottesville	434-964-1300	1500 Seminole Trail, Charlottesville
Charles Town	304-725-1791	116 Flowing Springs Road, Charles Town
Clinton	301-856-8573	8847 Woodyard Road, Clinton
Columbia	410-309-9655	9400 Snowden River Parkway, Columbia
Columbia Crossing	410-964-0749	6110 Dobbin Road, Columbia
Crofton	410-451-9544	2612 Brandermill Boulevard, Gambrills
Culpeper	540-727-9693	15131 Montanus Drive, Culpeper
Dumfries	703-445-9877	3966-3970 Fettler Park Drive, Dumfries
Dunkirk	410-257-0316	10730 Town Center Boulevard, Dunkirk
Easton	410-822-8370	8168-A Elliott Road, Easton
Easton	410-822-7742	8058 Ocean Gateway, Easton
Edgewater	410-956-3062	3059 Solomons Island Road, Edgewater
Fairfax	703-383-0152	11002 Lee Highway, Fairfax
Fairfax Turnpike	703-426-2600	9502 Main Street, Fairfax
Frederick Outlet	301-682-8882	7315 Grove Road, Frederick
Frederick	301-846-9741	1046-G West Patrick Street, Frederick
Fredericksburg	540-710-7525	10119 Jefferson Davis Hgwy, Fredericksburg
Fredericksburg	540-785-1673	1240 Carl D. Silver Parkway, Fredericksburg
Fredericksburg	540-548-0445	5723 Plank Road, Fredericksburg
Front Royal	540-636-7800	50 Riverton Commons, Front Royal
Gainesville	703-753-0789	5131 Wellington Road, Gainesville
Gaithersburg	301-869-9727	451 North Frederick Avenue, Gaithersburg
Germantown	301-515-3000	13052 Middlebrook Road, Germantown
Greenbelt	301-220-0374	5506D Cherrywood Lane, Greenbelt
Hagerstown	301-766-0740	18011 Garland Groh Boulevard, Hagerstown
Hagerstown	301-582-3766	17301 Valley Mall Road, Hagerstown
Herndon	703-481-7900	491 Elden Street, Herndon
Kentlands	301-355-7240	178 Kentlands Boulevard, Gaithersburg
Langley Park	301-431-5737	1425 University Boulevard, Langley Park
Lanham	301-577-7634	9002 Lanham Severn Road, Lanham
LaPlata	301-392-6280	38 Shining Willow Way, LaPlata
Laurel	240-568-0347	14263 Baltimore Boulevard, Laurel
Leesburg	703-443-8000	625 Potomac Station Drive, Leesburg
Leesburg	703-443-2505	536 Fort Evans Road, Leesburg
Lexington Park	301-866-1956	23105 Three Notch Road, Suite B, California
Manassas I-66 Outlet	703-331-0637	10372-84 Balls Ford Road, Manassas
Manassas	703-367-9177	9654 Liberia Avenue, Manassas
Manassas	703-257-5768	8376 Sudley Road, Manassas
Martinsburg	304-262-0113	784 Foxcroft Avenue, Martinsburg
Martinsburg	304-274-1127	5724 Hammond's Mill Road, Martinsburg
Olney	301-570-2300	18050 Georgia Avenue, Olney
Potomac Mills	703-497-9600	2800 Prince William Parkway, Woodbridge
Prince Frederick	410-414-7440	721 Prince Frederick Blvd, Prince Frederick
Ranson	304-724-7800	38 Joshua M Freeman Blvd, #106, Ranson
Rehoboth Beach	302-645-9625	18756 Coastal Highway, Rehoboth Beach
Rockville	301-738-3764	9701 Traville Gateway Drive, Rockville
Rockville Outlet	301-230-2337	12127 Rockville Pike, Rockville
Rockville Extra	301-881-1434	12212 Rockville Pike, Rockville 304-724-7800
Seven Corners	703-237-2277	6381 Seven Corners Center, Falls Church
Silver Spring	301-445-5144	10165 New Hampshire Avenue, Silver Spring
Silver Spring	301-587-7700	8204 Georgia Avenue, Silver Spring
Springfield	703-569-7891	6119-A Backlick Road, Springfield
Springfield	703-971-9135	6699-E Frontier Drive, Springfield
Springfield	703-866-7066	8414-C Old Keene Mill Road, Springfield
Stafford	540-657-1554	370 Garrisonville Road, Suite 10, Stafford
Staunton	540-886-1122	1209 Richmond Avenue, Staunton
Sterling	703-421-3664	45591 Dulles Eastern Plaza, Sterling
Stone Ridge	703-542-8567	42015 Village Center Plaza, Stone Ridge
Tenleytown, DC	202-537-9353	4437-39 Wisconsin Avenue, Washington, DC
Tyson's Corner	703-790-0241	1986 Chain Bridge Road, McLean, Virginia
Vienna	703-938-3555	127 Maple Avenue, Vienna
Waldorf	301-638-0990	3368 Crain Highway, Waldorf
Warrenton	540-351-0056	310 Broadview Street, Warrenton
Wheaton	301-929-0365	2704 University Boulevard West, Wheaton
Winchester	540-662-6621	1869 South Pleasant Valley Road, Winchester